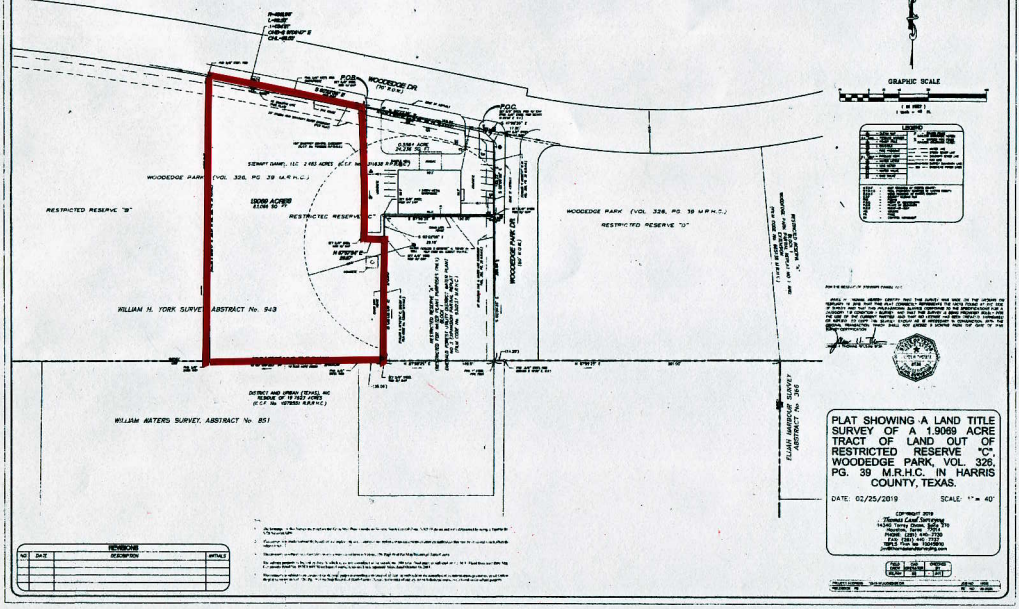

GRAPHIC SCALE
WOODEDGE DR.
WOODEDGE PARK (VOL. 326, PG. 39 M.R.H.C.)
RESTRICTED RESERVE "B"
RESTRICTED RESERVE "C"
WOODEDGE PARK (VOL. 326, PG. 39 M.R.H.C.)
RESTRICTED RESERVE "D"
WILLIAM H. YORK SURVEY, ABSTRACT No. 943
WILLIAM WATERS SURVEY, ABSTRACT No. 851
ELIJAH MARBOUR SURVEY ABSTRACT No. 366
PLAT SHOWING A LAND TITLE SURVEY OF A 1.9069 ACRE TRACT OF LAND OUT OF RESTRICTED RESERVE "C", WOODEDGE PARK, VOL. 326, PG. 39 M.R.H.C. IN HARRIS COUNTY, TEXAS.
DATE: 02/25/2019
SCALE: 1" = 40'
REVISIONS
NO.
DATE
DESCRIPTION
INITIALS