

FRANK T. VO AND HUNG D. BUI
 9603 OLDENBURG LANE
 HOUSTON, TEXAS 77065

AGREEMENT
 C.F. NO. 68/4461
 H.C.R. 019

REBUILDING SET BACK LINE
 FOR DELAYED WALKWAY
 C.F. NO. 09/3658
 C.F. NO. 09/3659
 H.C.R. 019

REBUILDING SET BACK LINE
 FOR DELAYED WALKWAY
 C.F. NO. 09/3658
 C.F. NO. 09/3659
 H.C.R. 019

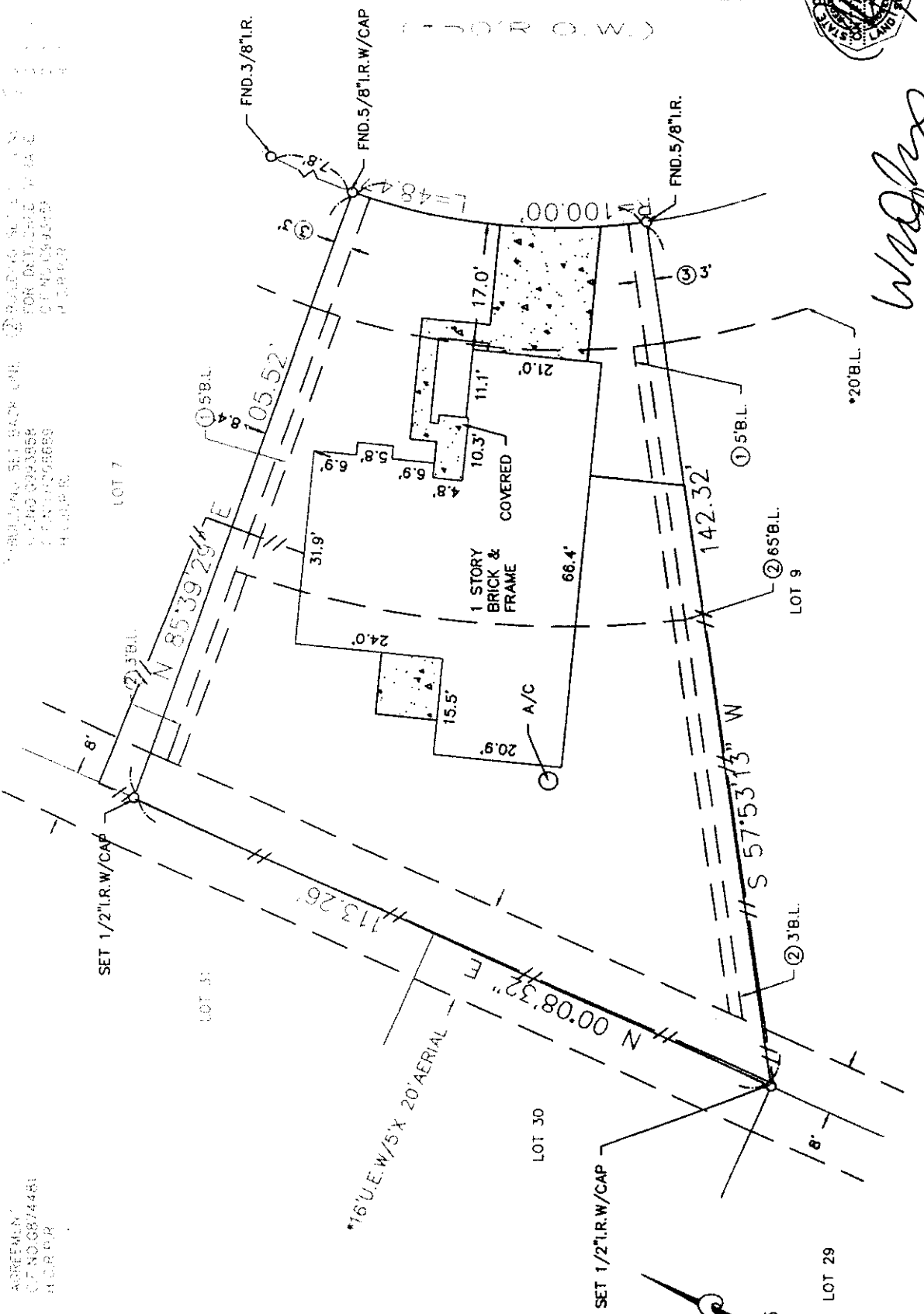
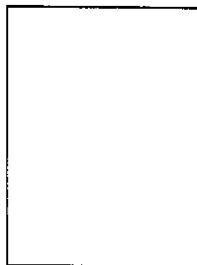

SURVEYOR HAS MADE NO INVESTIGATION OR INDEPENDENT SEARCH FOR EASEMENTS OF RECORD, ENCUMBRANCES, RESTRICTIVE COVENANTS, OR OWNERSHIP TITLE EVIDENCE. SUBSURFACE INVESTIGATION WAS BEYOND THE SCOPE OF THIS SURVEY. ALL BEARINGS AS TO PLAT, DEED, OR ASSUMED. ALL ABSTRACTING BY TITLE COMPANY THIS SURVEY CERTIFIED FOR THIS TRANSACTION ONLY. GRAPHIC PLOTTING ONLY AS TO FLOOD DETERMINATION. SUBJECT TO ANY AND ALL EASEMENTS AND UNRECORDED SURVEY IS VALID ONLY IF PRINT HAS ORIGINAL SEAL & SIGNATURE OF SURVEYOR.

The above tract of land is not located in the 100-flood as to the National Flood Insurance Program, Community-Panel No. 480201C-0440L ZONE X. 6-18-07. The Surveyor is not responsible for final determination.

I hereby certify that the above is a representation of an actual survey made on the ground under my supervision.

Wagner

STARTEX TITLE COMPANY
 Closer: Jeanne Hall
 8711 Highway 6 North, Suite 100
 Houston, Texas 77095
 (281) 656-3700 Fax: (281) 656-3701

* AS PER ANY AND ALL PLAT © 2009 ZONING ORDINANCE G.F. NO. 641280

THIS SURVEY CERTIFIED FOR THIS TRANSACTION ONLY

SUBDIVISION: STEEPLECHASE		SECTION: 4		SURVEY: N/A		ABSTRACT NO: N/A	
SCALE: 1" = 20'	LOT: 8	BLOCK: 9	U.S. SURVEYING COMPANY, INC. A Professional Land Surveying Company		REF. V. 298 P. 43	M.R. DATE: 2-11-10	
COUNTY: HARRIS	STATE: TEXAS		321 Century Plaza Drive Suite 105 Houston, Texas 77073 (281) 443-9288 FAX (281) 443-9224		JOB NO. 09-6661	DRAWN BY: I.G.S	