

LOT 29

FND. 5/8" I.R.
(CONTROL MON.)

S87°37'23"W 45.00'

FND. 5/8" I.R.

TITLE
PED. 7' UTIL. ESMT.

LOT 28
BLOCK 1

LOT 27

S02°22'37"E 110.00'

N02°22'37"W 95.00'

OLEANDER HILL STREET
(60' R.O.W.)

TWO STORY
BRICK & FRAME

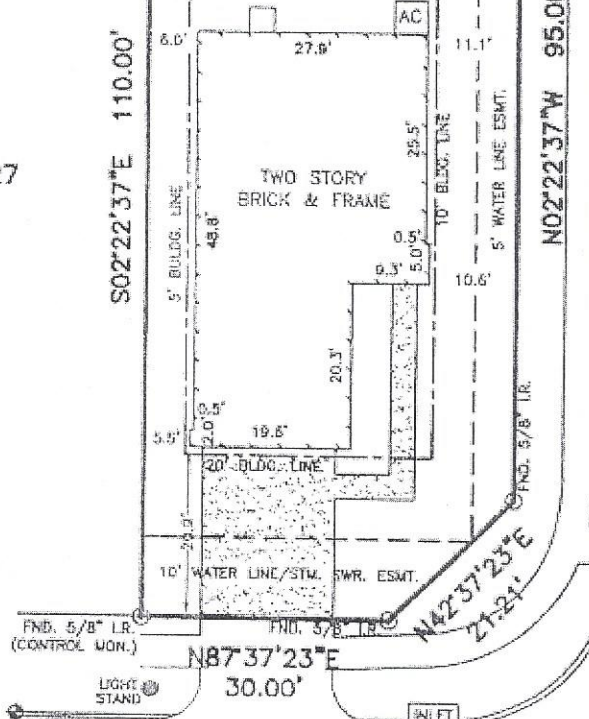

OAT HARVEST COURT
(50' R.O.W.)

NOTES:

1. ALL BEARINGS SHOWN HEREON ARE BASED ON THE RECORDED PLAT.
2. SUBJECT TO APPLICABLE RESTRICTIVE COVENANTS LISTED IN ITEM No. 10-A, SCHEDULE "B" OF TITLE COMMITMENT ISSUED BY FIRST AMERICAN TITLE INSURANCE Co. UNDER G.F. No. 1688140-H078.
3. AGREEMENT WITH CENTERPOINT ENERGY HOUSTON PER C.F. No. 20080415910.

PLAT OF SURVEY
SCALE: 1" = 20'

FLUOR MAP:

THIS PROPERTY LIES IN ZONE "N-SHADED"
PER L.O.M.R. 09-06-2103A, DATED: 07-31-09
COMMUNITY PANEL 48201 C 02651
THIS INFORMATION IS BASED ON GRAPHIC MATERIAL
WE DO NOT ASSUME RESPONSIBILITY FOR EXACT
DETERMINATION.

© 2012, ALLPOINTS SERVICES, CORP., All Rights Reserved. This original work is protected under copyright laws, Title 17 U.S. Code Sections 101 & 102. All violators will be prosecuted to the extent of the law. This survey is being provided solely for the use of the recipients and no license has been created, express or implied, to copy this survey except as is necessary in conjunction with the original transaction.

FOR SANTIAGO PEREZ
ADDRESS: 2755 OAT HARVEST
COURT
NRI/DMA/0019-1-12 LA
ALLPOINTS JOB # - KM40527-TH
C.F. # 1066148-1078

LOT 28, BLOCK 1,
WILLOW SPRINGS, SECTION 6,
FILM CODE NO. 623041, MAP RECORDS,
HARRIS COUNTY, TEXAS

I HEREBY CERTIFY THAT THIS PLAT REPRESENTS THE
RESULTS OF A SURVEY MADE ON THE GROUND, ON THE 8TH
DAY OF JANUARY, 2012.

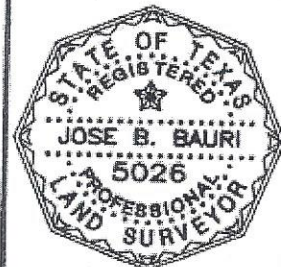

03/29/2012