

CONTEMPORARY GARDEN OAKS DRIVE
(28' P.A.E.)
TO "WEST CROSS STREET"

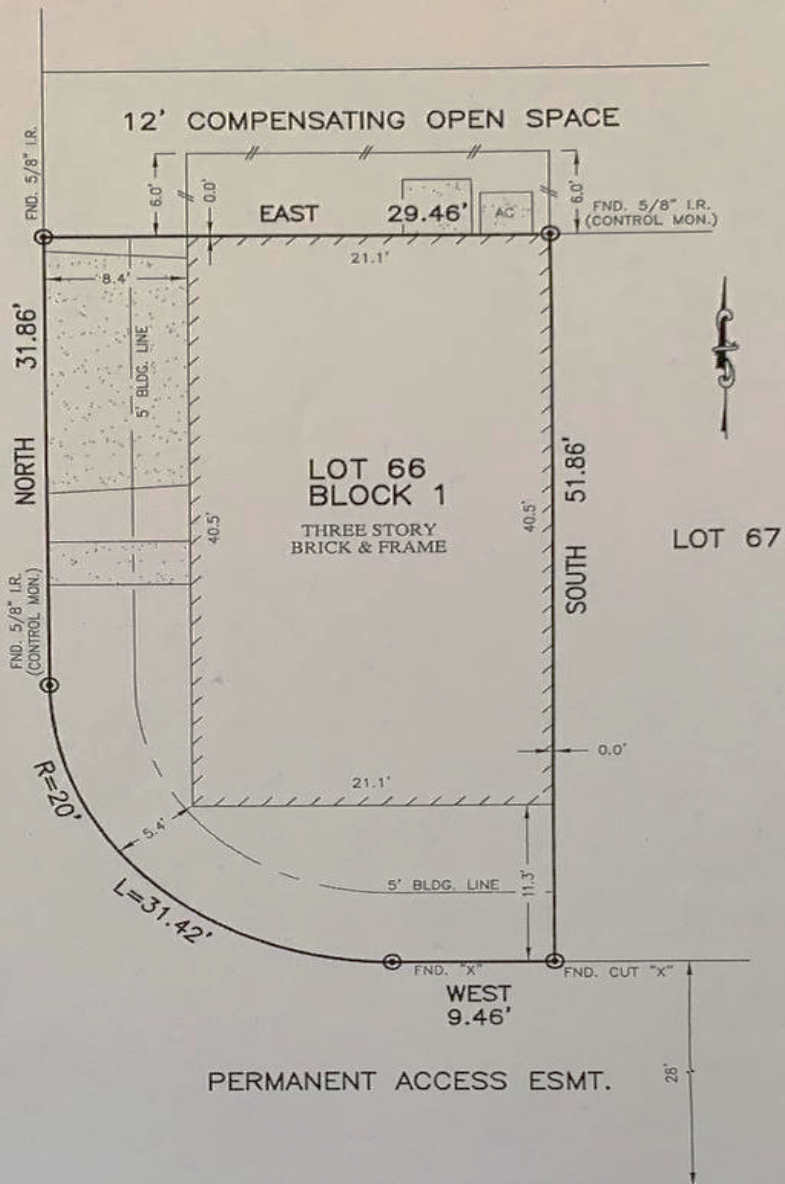

NOTES:

1. SUBJECT TO APPLICABLE RESTRICTIVE COVENANTS LISTED IN ITEM No. 1, SCHEDULE "B" OF TITLE COMMITMENT ISSUED BY STEWART TITLE GUARANTY COMPANY UNDER G.F. No. 1320165339.
2. ALL BEARINGS SHOWN HEREON ARE BASED ON THE RECORDED PLAT.
3. AGREEMENT FOR ELECTRICAL DISTRIBUTION SERVICE PER C.F. No. 20080535052.

PLAT OF SURVEY
SCALE: 1" = 10'

FLOOD MAP:

THIS PROPERTY LIES IN ZONE "X" AS DEPICTED ON COMMUNITY PANEL No. 48201 C 0660 L, EFFECTIVE DATE: 06-18-07

THIS INFORMATION IS BASED ON GRAPHIC PLOTTING. WE DO NOT ASSUME RESPONSIBILITY FOR EXACT DETERMINATION

© 2014, ALLPOINTS SERVICES, CORP., All Rights Reserved. This original work is protected under copyrights laws, Title 17 U.S. Code Sections 101 & 102. All violators will be prosecuted to the extent of the law. This survey is being provided solely for the use of the recipients and no license has been created, express or implied, to copy the survey except as is necessary in conjunction with the original transaction.

FOR: FELIPE GUTIERREZ
ADDRESS: 650 WEST CROSS STREET #36
ALLPOINTS JOB #: CT60990 AF
G.F.: (1320165339)



ALLPOINTS SERVICES CORP
PHONE: 713-468-7707
FAX: 713-827-1861

LOT 66 BLOCK 1,
CONTEMPORARY GARDEN OAKS,
REPLAT NO. 1,
FILM CODE No. 630160, MAP RECORDS,
HARRIS COUNTY, TEXAS

I HEREBY CERTIFY THAT THIS PLAT REPRESENTS THE RESULTS OF A SURVEY MADE ON THE GROUND, ON THE 21ST DAY OF JANUARY, 2014.

Steven P. Brister

