

CURVE	RADIUS	ARC LENGTH	CHORD LENGTH	CHORD BEARING
C1	600.69'	159.92'	159.45'	S 42°51'42" E
C2	600.69'	169.43'	168.87'	S 27°09'15" E
C3	269.84'	158.22'	155.96'	S 02°16'34" E
C4	50.00'	117.34'	92.21'	S 20°16'09" W
C5	50.00'	49.04'	47.09'	N 62°17'09" W

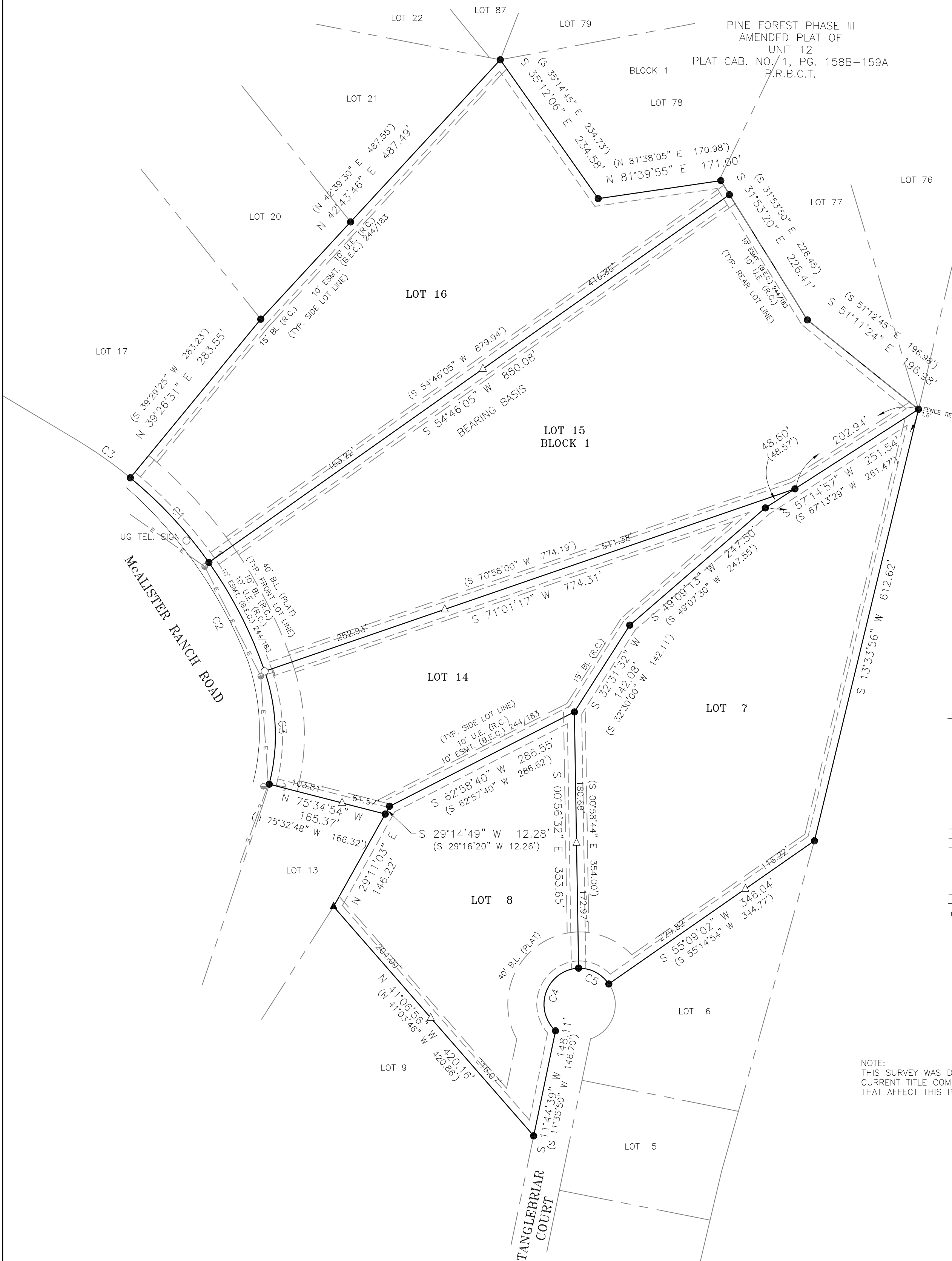
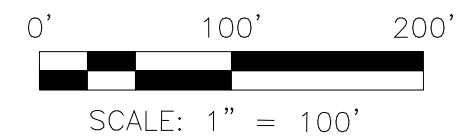
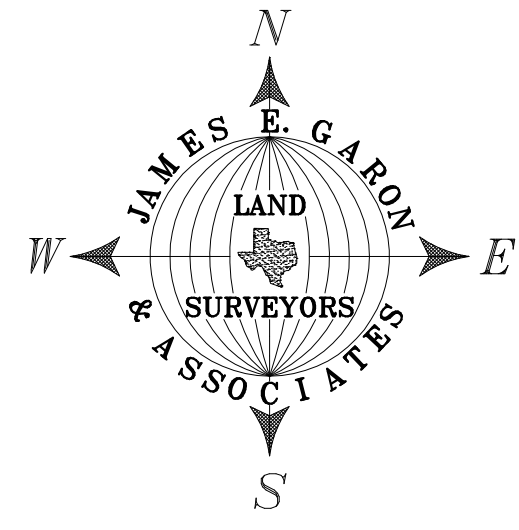

BRUCE SMITH ET AL  
230.447 ACRES  
1473/907

- LEGEND**
- ⊕ CALCULATED POINT
  - 1/2" REBAR FOUND
  - 1/2" REBAR SET W/CAP
  - ⊙ STAMPED J.E. GARON RPLS 4303
  - ⊙ 1/2" PIPE SET (UNLESS NOTED)
  - ⊙ 1/2" PIPE FOUND (UNLESS NOTED)
  - ⊙ COTTON SPINDLE FOUND
  - ⊙ 60d NAIL FOUND
  - ⊙ 60d NAIL SET
  - ⊙ TREE (SIZE & TYPE NOTED)
  - ⊙ FENCE POST FOUND
  - ⊙ WOOD FENCE
  - ⊙ WIRE FENCE
  - ⊙ CHAIN LINK FENCE
  - ⊙ PUBLIC UTILITY EASEMENT
  - ⊙ DRAINAGE EASEMENT
  - ⊙ BUILDING LINE
  - ⊙ POWER POLE
  - ⊙ OVERHEAD ELECTRIC LINE
  - ⊙ DOWN GUY
  - ⊙ (BRC-DIST.) RECORD CALL
  - ⊙ (R.C.) RESTRICTIVE COVENANTS

NOTE:  
THIS SURVEY WAS DONE WITHOUT THE BENEFIT OF A CURRENT TITLE COMMITMENT. THERE MAY BE EASEMENTS THAT AFFECT THIS PROPERTY OTHER THAN SHOWN.

REFERENCE: RICHARD LAWSON G.F. NO.  
ADDRESS: McALLISTER & TANGLEBRIAR COURT; BASTROP, TEXAS  
LEGAL DESCRIPTION: LOTS 7, 8, 14, 15, & 16, BLOCK 1, PINE FOREST PHASE III, AMENDED PLAT OF UNIT 11, BASTROP COUNTY, TEXAS, RECORDED IN PLAT CAB. 1, PG. 157A, P.R.B.C.T.  
FILE: Server; Co\Bastrop\Subd\Pine Forest\Unit 11\48615 FLD. BK.: 481/62

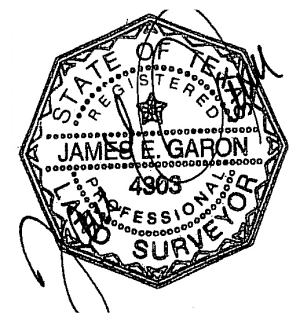

JULY 20, 2015

**JAMES E. GARON & ASSOC.**  
PROFESSIONAL LAND SURVEYORS  
P.O. Box 1917  
Bastrop, Texas 78602  
(512) 303-4185  
www.jamesegaron.com  
jgaron@austin.rr.com