

# BRAZORIA COUNTY, TEXAS

H.T. & B. RAILROAD COMPANY SURVEY, A-240

EXHIBIT "A"

(TX-80-0167.00000)

MARIA DE VIVEIROS,  
EVANGELOS GOLFIS AND  
GUADALUPE FLORES, JR.  
4.979 ACRES  
C.F. NO. 2000026415  
O.R.B.C.T.

(TX-80-0168.00000)

RODOLFO C.  
GARZA  
0.740 ACRES  
C.F. NO. 2005029886  
O.R.B.C.T.

MIROSLAVA R. GARZA  
0.50 ACRES  
C.F. NO. 2000033096  
O.R.B.C.T.

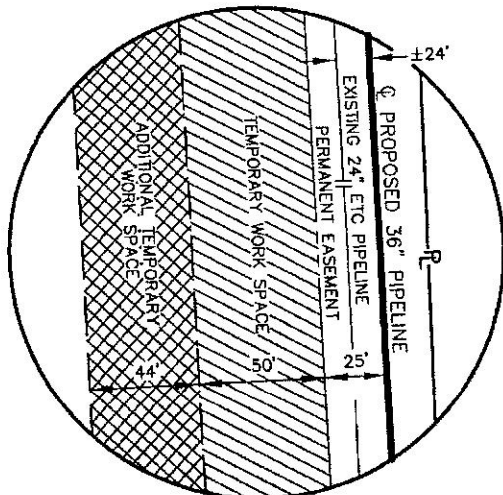
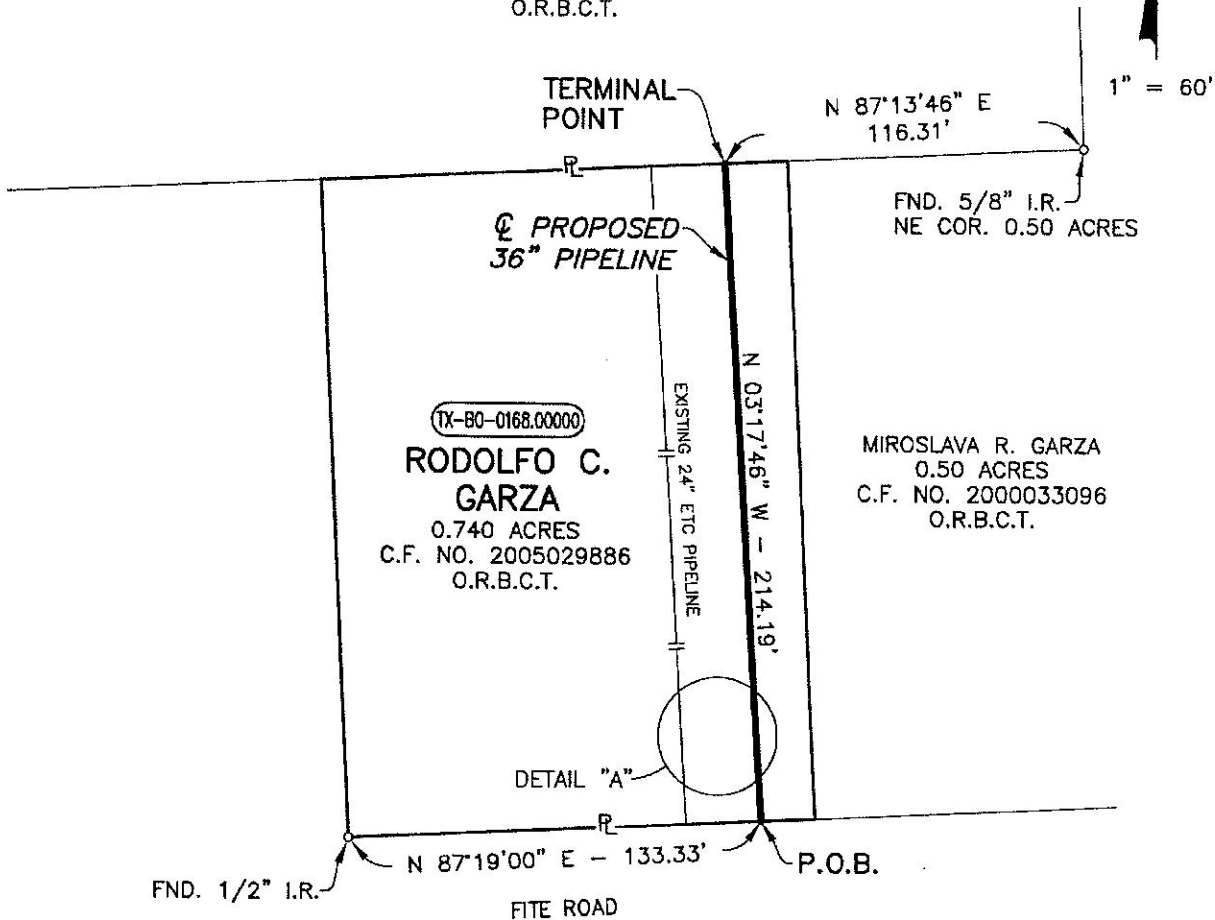

DETAIL "A"

N.T.S.



STEVEN J. BETZ  
REGISTERED PROFESSIONAL LAND SURVEYOR  
NO. 5055

DISTANCES SHOWN HEREON ARE GRID DISTANCES.