

**SURVEYING COMPANY**

12345 JONES ROAD  
SUITE 270  
HOUSTON, TX 77070  
(281) 955-2772

*Emil Haddad*  
*Surveyor*

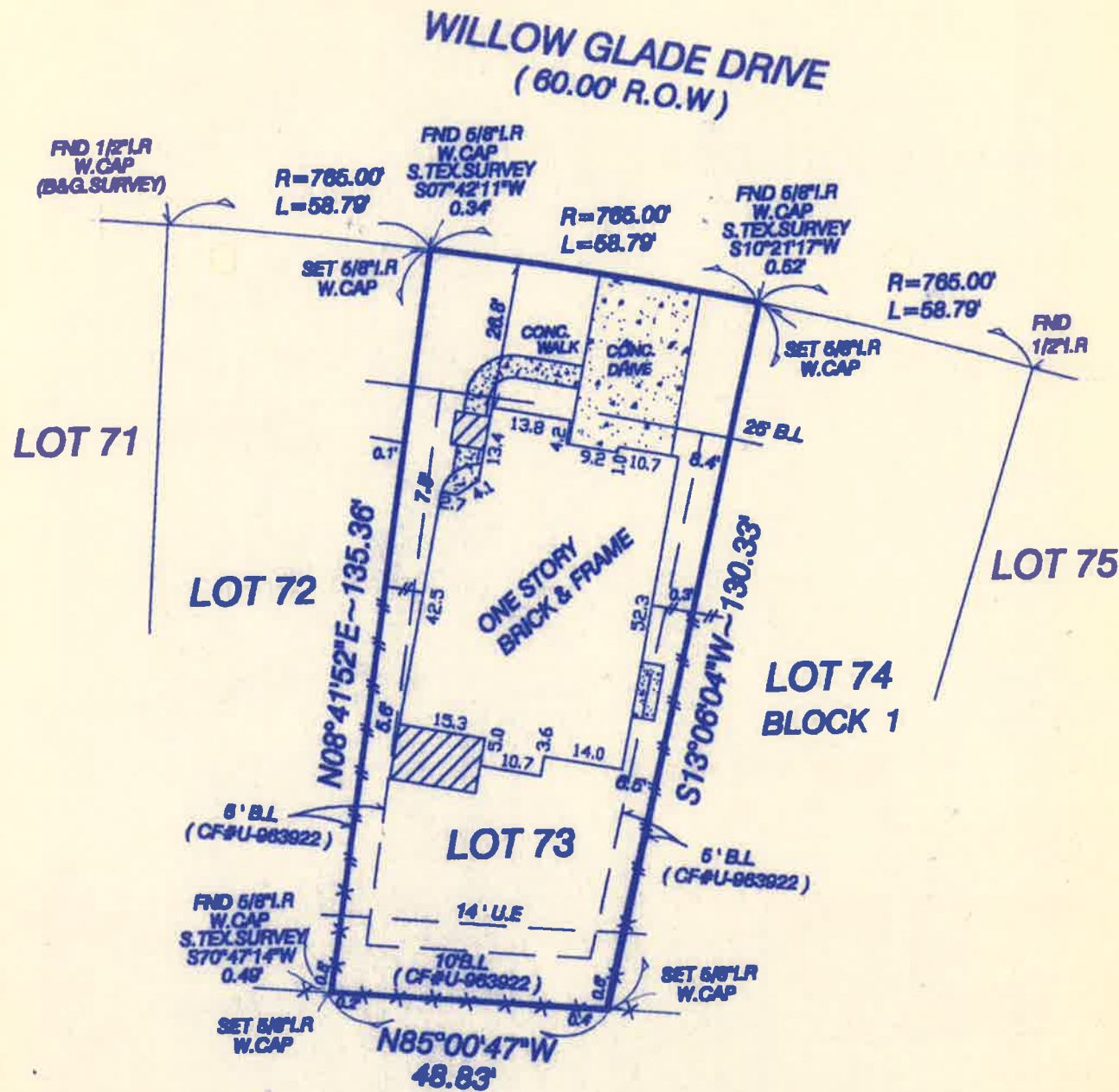

WILLOW PARK GOLF COURSE  
RESTRICTED RESERVE "A"  
16.224 AC. TRACT  
SLIDE #1182 B F.B.C.M.R.

**SUBJECT TO :**

- © 2003 All Rights Reserved.
- 1. Survey is valid only if print has original seal and signature of surveyor on it. Declaration is made to original purchaser of this survey. It is not transferable to additional institutions or subsequent owners.
- 2. RESTRICTIVE COVENANTS RECORDED UNDER CF#J-816520 & J-816521, K-344284, L-982851, L-982855, M-762224, M-762225, S-274777, S-345427, T-528144, V-148971, V-552319, U-963922 R.P.R.H.C.TX. and VOL.1575, PG.1 and 78, VOL.1818, PG.569, VOL.2092, 1014, VOL.2227, PG.35 and 118, & cf#9703952, 1999033110, 1999111614, 1999111837, 2000020726, AND 2001030335 C.C.O.R.F.B.C.TX.
- 3. AGMT. WITH HL & P. RECORDED UNDER CF#U-678469.
- 4. FENCES AS SHOWN.

100 Year Flood Plain  
 Zone  In  Out   
 Community Panel No.  
 4806030105 J  
 Effective Date 1-3-97  
 Job No. 03-587-7  
 Scale 1" = 30'  
 Date 7-16-2003

Purchaser CHENGLIANG WU & NAN LI  
 Address 21423 WILLOW GLADE DRIVE  
 Lot 79, Block 1, Section 1  
 Survey \_\_\_\_\_ A, \_\_\_\_\_  
 Area \_\_\_\_\_  
 Subdivision WILLOW PARK GREENS  
 SLIDE # 2120/A & B \_\_\_\_\_ PLAT \_\_\_\_\_ Records  
 FORT BEND County, Texas

I, **EMIL HADDAD**, a Registered Professional Land Surveyor in the State of Texas, do hereby certify to FIRST AMERICAN TITLE CO. and Purchaser \_\_\_\_\_, that based upon information record provided by said Title Company in a title report under G.F.No. TX03-228347-HO85, that this survey was this day made under my supervision on the ground of the above described property and the above plat or drawing reflects the findings on the ground of this property at this time. I have shown or noted all recorded easements on the ground, and this Survey conforms to the minimum standards of practice as approved by the Texas Board of Professional Land Surveying. Effective September 1, 1992.

Last revision September 1, 2001.

The basis of bearing is N08°41'52"E ALONG THE COMMON LINE OF LOTS 72 & 73 PER RECORDED PLAT



*Emil Haddad*