

# BROOKWOOD, SECTION 2

ACCORDING TO THE MAP OR PLAT THEREOF RECORDED  
IN VOLUME 346, PAGE 14 OF THE MAP RECORDS  
OF HARRIS COUNTY, TEXAS

1" = 25'

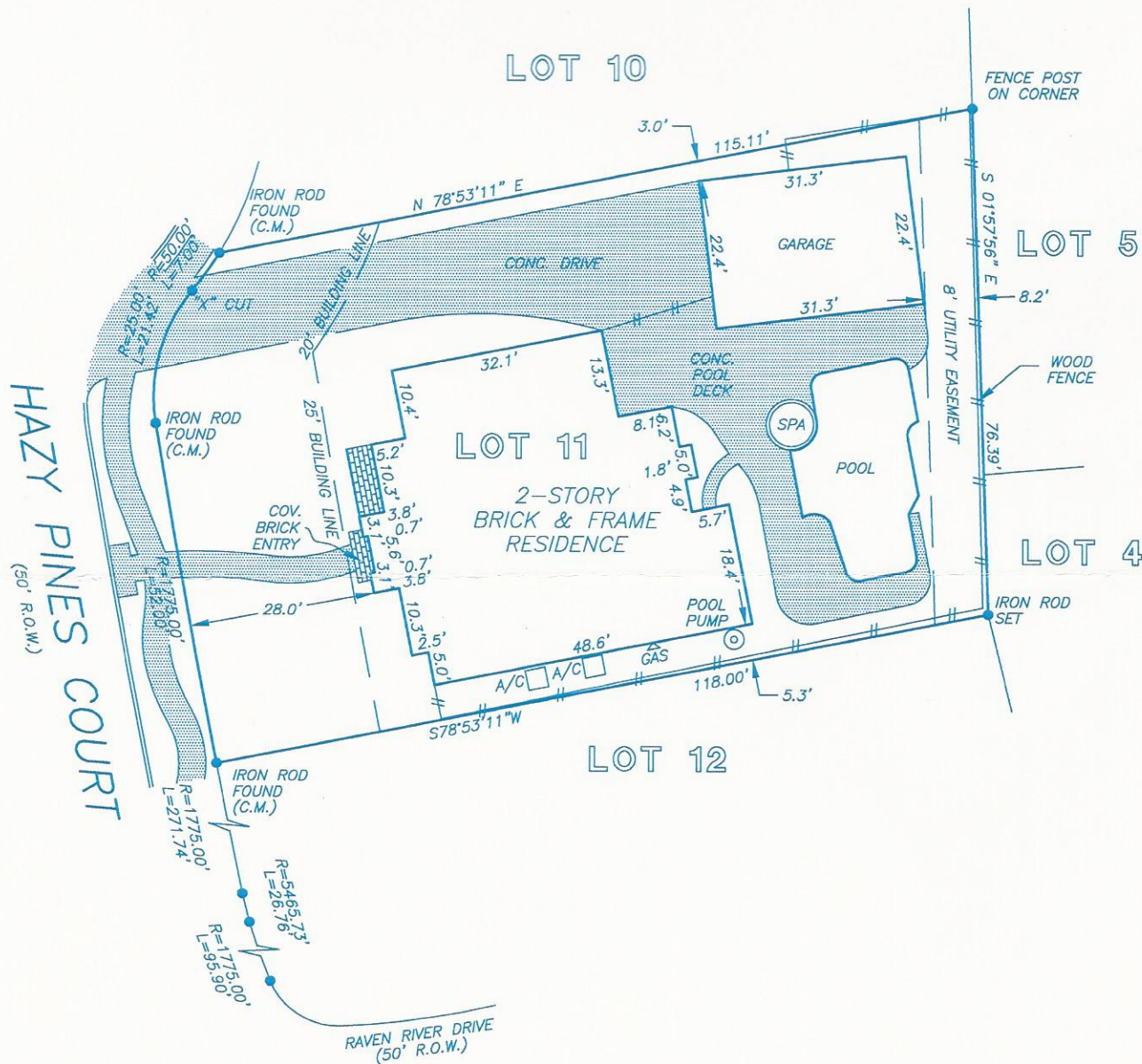

NOTE: AN UNDERGROUND EASEMENT TWO FEET WIDE, FOR AUDIO AND VIDEO COMMUNICATION FACILITIES, AS PER CF NO. L858022.

NOTE: AGREEMENT BY AND BETWEEN DEVELOPER AND H. L. & P. FOR INSTALLATION OF OVERHEAD/UNDERGROUND ELECTRICAL DISTRIBUTION SYSTEM CF NO. M800791.

THIS PROPERTY DOES NOT LIE WITHIN THE 100 YEAR FLOOD PLAIN AS ESTABLISHED BY THE U.S. DEPT. OF HOUSING & URBAN DEVELOPMENT.

COMMUNITY/PANEL NO. 48201C 1080 J  
MAP REVISION: 11/6/96  
ZONE X

I HEREBY CERTIFY THAT THIS SURVEY WAS MADE ON THE GROUND, THAT THIS PLAT CORRECTLY REPRESENTS THE FACTS FOUND AT THE TIME OF SURVEY AND THAT THERE ARE NO ENCROACHMENTS APPARENT ON THE GROUND, EXCEPT AS SHOWN HEREON. THIS SURVEY IS CERTIFIED FOR THIS TRANSACTION ONLY AND ABSTRACTING PROVIDED IN THE ABOVE REFERENCED TITLE COMMITMENT WAS RELIED UPON IN PREPARATION OF THIS SURVEY.

RECORD BEARING: VOL. 346, PG. 14 H.C.M.R.

**PRECISION SURVEYORS**

PROFESSIONAL LAND SURVEYS

1-800-LANDSURVEY 281-496-1586

DANIEL KING  
PROFESSIONAL LAND SURVEYOR  
NO. 4764  
DRAWING NO. 04-06780  
JUNE 25, 2004

