

BEARINGS ARE BASED AS SHOWN HEREON
 ON DENOTES CONTROLLING MONUMENT.
 -E- DENOTES ELECTRIC LINE.

NOTE THIS SURVEY DOES NOT CERTIFY
 TO ANY PROPERTY ADDRESS.

BUYERS:
 GARY LAWRENCE
 SHARON LAWRENCE
 150 N
 LIVINGSTON, TX 77351

OUTLINE LUMBER CO. 76.697 AC.
 VALUE 1356. Page 749 O.R.

PAS TEXAS FURNISHINGS - 1.8 2315.633 AC.
 1500 40 Volume 1545, Page 1 0 R

SCALE 1" = 100'

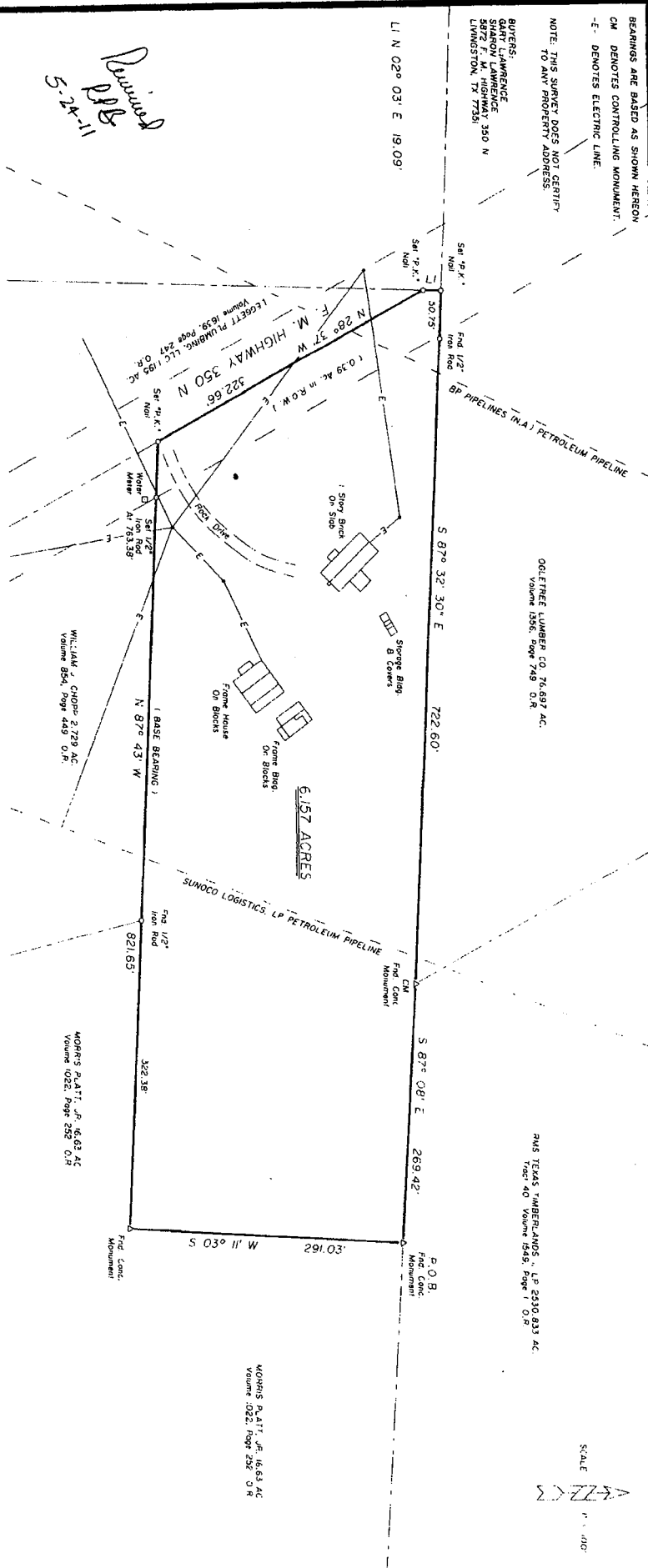

TO THE LIEN HOLDER AND/OR THE OWNER OF THE PREMISES SHOWN, AND
 TO ANY TITLE GUARANTY COMPANY:

I, JAMES K. JOHNSON, REGISTERED PROFESSIONAL LAND SURVEYOR No. 1962, DO HEREBY CERTIFY
 THAT THIS SURVEY WAS MADE ON THE GROUND OF THE PROPERTY LEGALLY SHOWN HEREON, IS
 CORRECT AND THAT THERE ARE NO APPARENT DISCREPANCIES, CONFLICTS, SHORTAGES IN AREA,
 BOUNDARY LINE CONFLICTS, ENCROACHMENTS, OVERLAPPING OF IMPROVEMENTS, EASEMENTS, OR
 RIGHT OF WAYS, EXCEPT AS SHOWN HEREON, AND THAT SAID PROPERTY HAS ACCESS TO AND
 FROM A DEDICATED ROADWAY.

SURVEYED: MAY 19-24, 2011

BY: JAMES K. JOHNSON, R.P.L.S. NO. 1962, TEXAS



o SURVEY PLAT SHOWING o

6.157 ACRES OF LAND AS SITUATED IN THE JOHN LINDSEY SURVEY, 4-46, POLK COUNTY, TEXAS,
 AND BEING THE SAME AS THAT CERTAIN CALLED 6.007 ACRE TRACT CONVEYED BY JOHN H
 BULLER TO JOE H. BULLER AND WIKI BULLER BY DEED RECORDED IN VOLUME 352, PAGE 592
 OF THE DEED RECORDS OF SAID POLK COUNTY, TEXAS.

COPYRIGHT 2011 LIVINGSTON SURVEYING & MAPPING CORPORATION. THIS SURVEY IS BEING PROVIDED SOLELY FOR THE USE
 OF THE CURRENT PARTIES AND IT IS NOT TO BE REPRODUCED, ALTERED OR REUSED FOR ANY SUBSEQUENT TRANSACTION.

Livingston SURVEYING & MAPPING P.O. BOX 9906, LIVINGSTON, TEXAS 77351 936-327-3816