

ADDRESS: 105 HOGAN LANE  
HEMPSTEAD, TEXAS 77445  
ORDERED BY: RUBY WOLFE

SCALE: 1" = 50'

# LOT 39

## THE REPLAT OF LEGENDARY OAKS SUBDIVISION

A SUBDIVISION IN WALLER COUNTY, TEXAS  
ACCORDING TO THE MAP OR PLAT THEREOF RECORDED  
IN VOLUME 648, PAGE 829, OF THE OFFICIAL RECORDS  
OF WALLER COUNTY, TEXAS

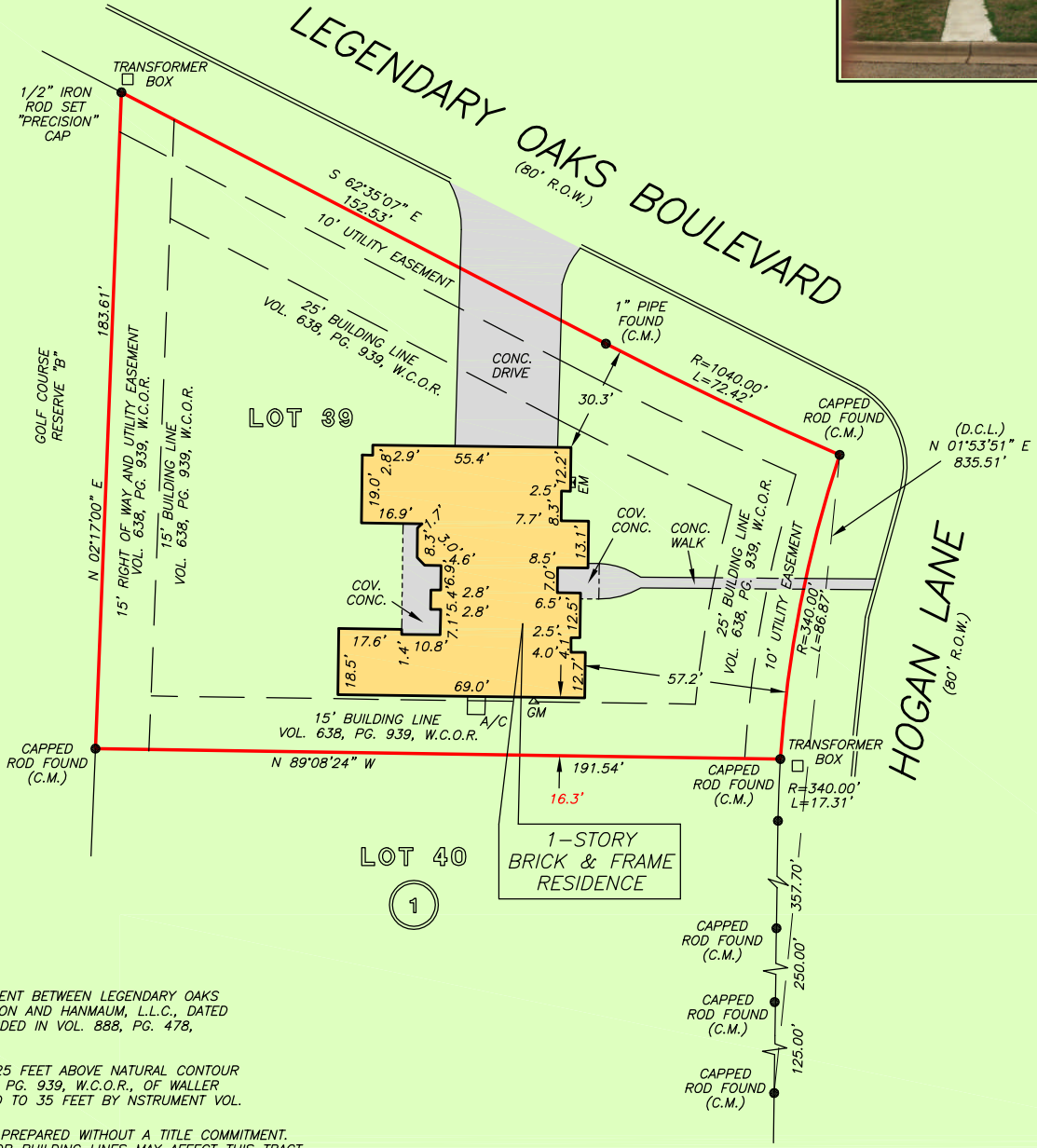

THIS PROPERTY DOES NOT LIE WITHIN THE 100 YEAR FLOOD PLAIN AS PER FIRM PANEL NO. 48473C 0150 E MAP REVISION: 2/18/2009 ZONE X BASED ONLY ON VISUAL EXAMINATION OF MAPS. INACCURACIES OF FEMA MAPS PREVENT EXACT DETERMINATION WITHOUT DETAILED FIELD STUDY

A SUBSURFACE INVESTIGATION WAS BEYOND THE SCOPE OF THIS SURVEY

D.C.L. = DIRECTIONAL CONTROL LINE  
RECORD BEARING: VOL. 648, PG. 829, W.C.O.R.

DRAWN BY: MV/SC

I HEREBY CERTIFY THAT THIS SURVEY WAS MADE ON THE GROUND, THAT THIS PLAT CORRECTLY REPRESENTS THE FACTS FOUND AT THE TIME OF SURVEY AND THAT THERE ARE NO ENCROACHMENTS APPARENT ON THE GROUND, EXCEPT AS SHOWN HEREON. THIS SURVEY IS CERTIFIED FOR THIS TRANSACTION ONLY

GEORGE GALE  
PROFESSIONAL LAND SURVEYOR  
NO. 4678  
JOB NO. 17-00952  
FEBRUARY 6, 2017

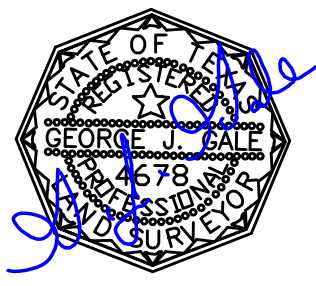

**PRECISION**  
surveyors

1-800-LANDSURVEY  
www.precisionurveyors.com

281-496-1586      FAX 281-496-1867      210-829-4941      FAX 210-829-1555  
950 THREADNEEDLE STREET SUITE 150 HOUSTON, TEXAS 77079      1777 NE LOOP 410 SUITE 600 SAN ANTONIO, TEXAS 78217  
FIRM NO. 10063700