

*See
 Foundation
 3/10/06*

WINDCREST ESTATES SEC. 1
 (CAB. H, SHT. 195A M.C.M.R.)

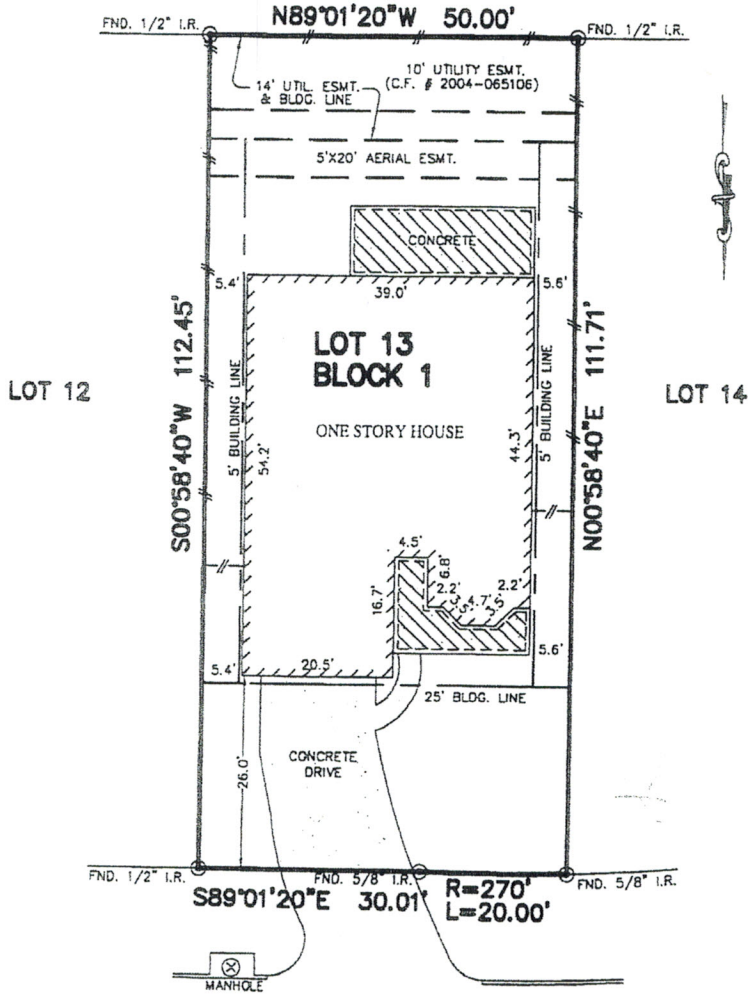

DURANGO CREEK DRIVE (60' R.O.W.)

NOTES:

1. ALL BEARINGS SHOWN HEREON ARE BASED ON THE RECORDED PLAT.
2. THIS SURVEY WAS PREPARED BASED ON A TITLE COMMITMENT ISSUED BY FIDELITY NATIONAL TITLE UNDER G.F. No. 06-224132.
3. SUBJECT TO RESTRICTIVE COVENANTS AS SET FORTH IN CAB. "Y", SHT. 195 & UNDER C.F. Nos. 2004-065106 & 2006-018942.
4. CENTERPOINT ENERGY AGREEMENT PER C.F. Nos. 2004074844 & 2004056129.
5. BLDG. LINES (5' SIDES) PER C.F. No. 2004-065106.

FLOOD MAP:
 THIS PROPERTY LIES IN ZONE "X"
 AS DEPICTED ON COMMUNITY PANEL
 No. 48339C 0505 F, DATED: 12-19-96.

PLAT OF SURVEY

SCALE: 1" = 20'

©2006, ALLPOINTS SERVICES CORP. All Rights Reserved. This original work is protected under copyrights laws, Title 17 U.S. Code Sections 101 & 102. All violators will be prosecuted to the extent of the law. This survey is being provided solely for the use of the recipients and no license has been created, express or implied, to copy the survey except as is necessary in conjunction with the original transaction, which shall take place within thirty (30) days from the date adjacent to the signature line herein.

FOR: JONATHAN KINSWORTHY
 SARAH KINSWORTHY
 ADDRESS: 6851 DURANGO
 CREEK DRIVE
 ALLPOINTS JOB No.: 320064MCP
 P.F.: 06-224132

**LOT 13, BLOCK 1,
 DURANGO CREEK, SECTION 2,
 CAB. "Y", SHEETS 195, MAP RECORDS,
 MONTGOMERY COUNTY, TEXAS**



**ALLPOINTS
 SERVICES CORP**
 PHONE: 713-468-7707
 FAX: 713-827-1861

I HEREBY CERTIFY THAT THIS PLAT REPRESENTS THE RESULTS OF A SURVEY MADE ON THE GROUND, ON THE 6th DAY OF JULY, 2006.

[Handwritten Signature]



[Large Handwritten Signature]