

LANDSCAPE / OPEN SPACE

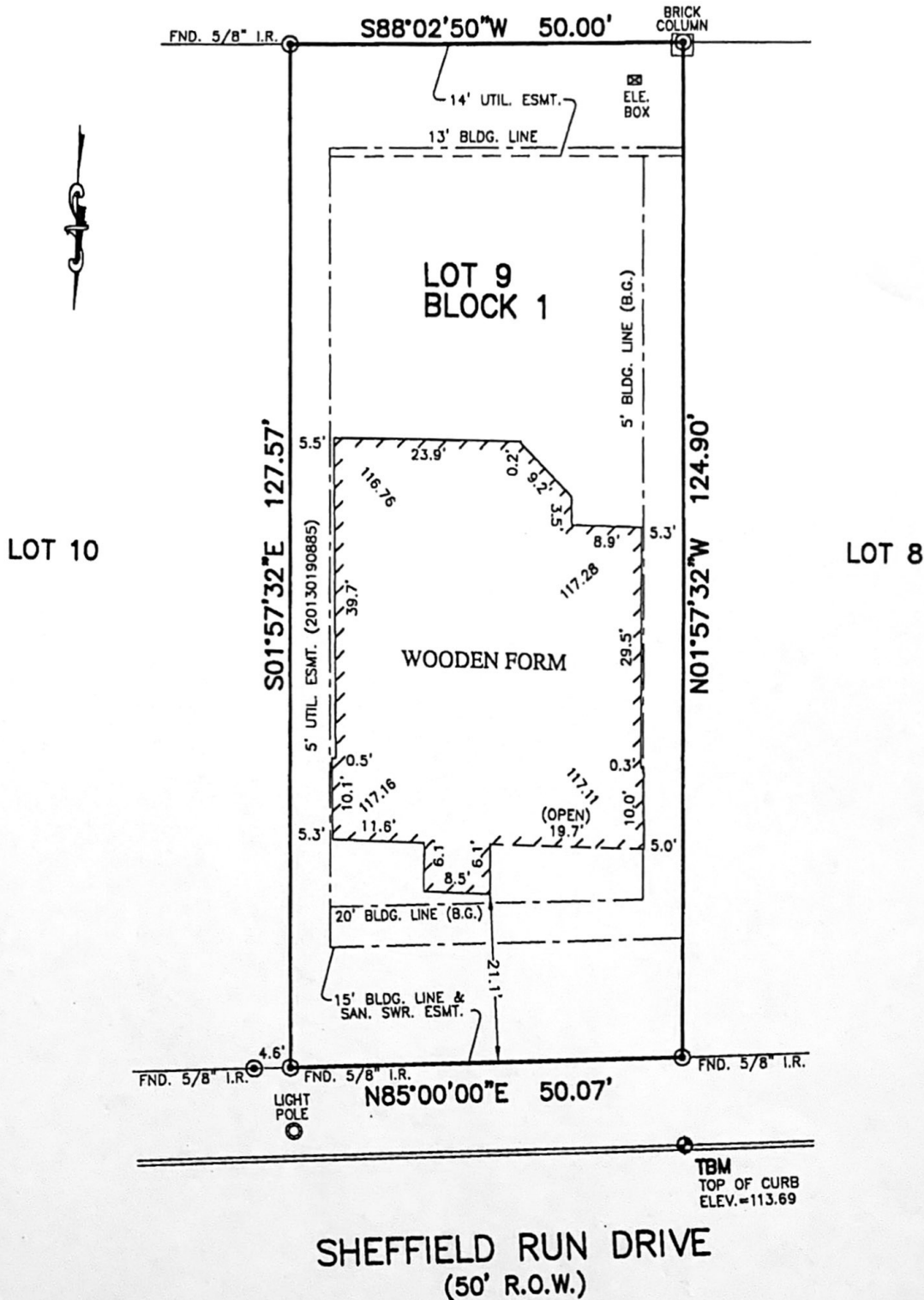

NOTES:

1. ALL BEARINGS SHOWN HEREON ARE BASED ON THE RECORDED PLAT.
2. SURVEYOR HAS NOT ABSTRACTED THE SUBJECT PROPERTY. ABSTRACTING BY TITLE COMPANY ONLY. THERE MAY BE EASEMENTS, RESTRICTIONS AND OTHER MATTERS OF RECORD NOT SHOWN HEREON.
3. ALL ELEVATIONS SHOWN HEREON ARE BASED ON ACTUAL DATUM.

FLOOD MAP:  
THIS PROPERTY LIES IN ZONE "X"  
AS DEPICTED ON COMMUNITY PANEL  
NO. 48201C0610L, EFFCTIVE DATE: 6-18-07

PLAT OF SURVEY  
SCALE: 1" = 20'

"THIS INFORMATION IS BASED ON GRAPHIC PLOTTING.  
WE DO NOT ASSUME RESPONSIBILITY FOR EXACT  
DETERMINATION"

© 2013, ALLPOINTS SERVICES, CORP., All Rights Reserved. This original work is protected under copyrights laws, Title 17 U.S. Code Sections 101 & 102. All violators will be prosecuted to the extent of the law. This survey is being provided solely for the use of the recipients and no license has been created, express or implied, to copy the survey except as is necessary in conjunction with the original transaction.

FOR: KB HOME  
ADDRESS: 16411 SHEFFIELD  
RUN DRIVE  
KBHOME JOB #  
ALLPOINTS JOB #: KB64327 RM

LOT 9, BLOCK 1,  
BERKSHIRE PLACE, SECTION 3,  
FILM CODE No. 652109, MAP RECORDS,  
HARRIS COUNTY, TEXAS

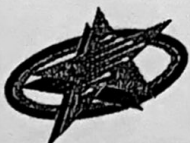

**ALLPOINTS**  
SERVICES CORP  
PHONE: 713-468-7707  
FAX: 713-827-1861

I HEREBY CERTIFY THAT THIS PLAT REPRESENTS THE  
RESULTS OF A SURVEY MADE ON THE GROUND, ON THE 10th  
DAY OF SEPT., 2013.

*Jose Bauri*