

PROBSTFELD & ASSOCIATES

PROFESSIONAL LAND SURVEYORS

21830 Kingland Blvd., Suite 106 Katy, Texas 77450 Office (281) 829-0034 Fax (281) 829-0233

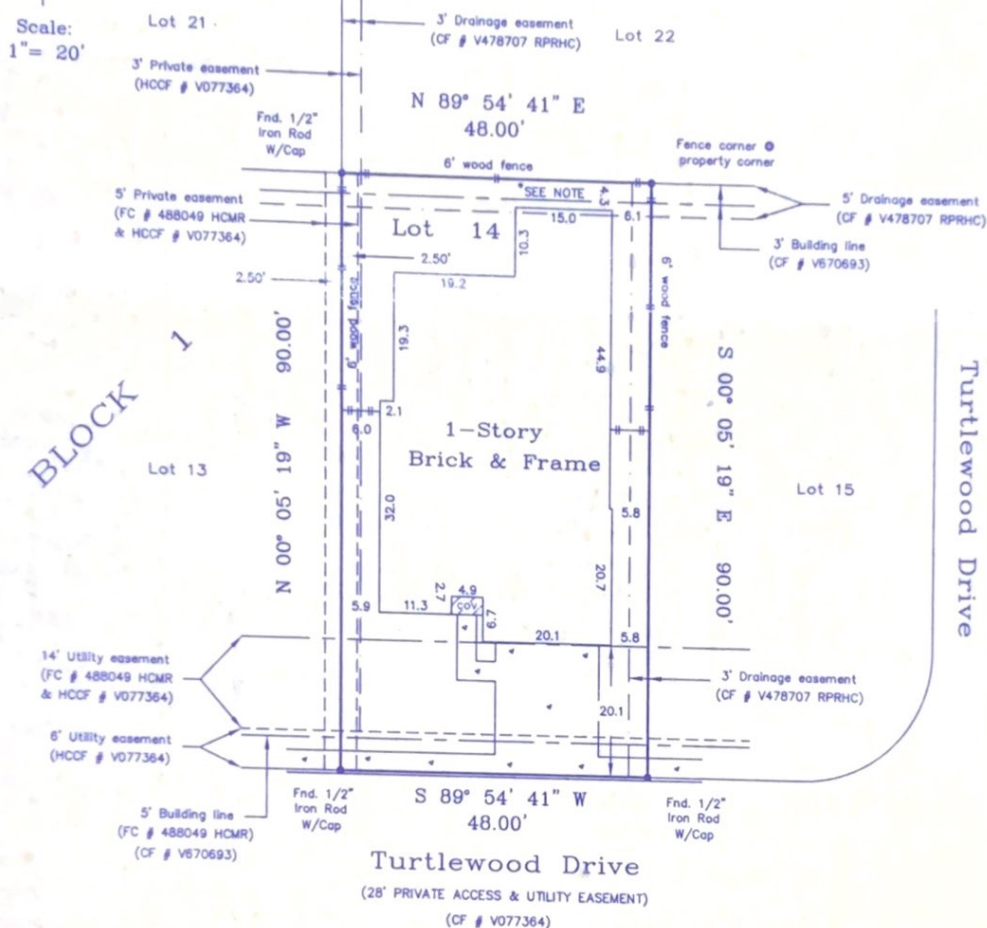

*NOTE: A portion of the 1 story brick and frame encroaching the rear 5' drainage easement.
NOTE: All bearings are referenced to the recorded plot unless noted otherwise.

Lot subject to the City of Houston Ordinance No. 85-1878 as recorded under Clerk's File No. N253886 of Harris County, Texas.
Lot subject to a private easement for ingress and egress for the purpose of installation, operation, repair and replacement of walkways, utilities, etc., as recorded under Clerk's File No. V077364 of Harris County, Texas.
Lot subject to a service agreement with Reliant Energy-H.L. & P. as recorded under Clerk's File No. V423279 of the Real Property Records of Harris County, Texas.

Surveyor has not abstracted property.

PLAT OF PROPERTY FOR

Carol Chiang
at 6871 Turtlewood Drive
Lot 14 Block 1
Turtlewood Square

Film Code No. 488049 of the Map Records of Harris County, Texas

Date: 8/4/03 Revised: 8/6/03

This Property does not lie within the designated 100 year flood plain.

Panel No. 480296 0830 K

Zone: X Date: 4/20/00

Located by graphic plotting only, not responsible for actual determination.

This survey was performed in accordance with Title Commitment

Provided by: Texas American Title Company

GF# 120-03-1020 (7/20/03)

I hereby certify that the above plat correctly represents the facts found at the time of the survey made on the ground under my supervision, and there are no apparent encroachments at the time of this survey, unless shown or noted otherwise.



MATHEW J. PROBSTFELD
Registered Professional Land Surveyor
State of Texas No. 4985

Job # 241-016-14

EES