

OF NO. 2000 TW 42724B-H AMERICAN TITLE  
 ADDRESS: 410 ESTELLE STREET  
 HOUSTON, TEXAS 77003  
 BORROWER: DAVID ARCIZO AND  
 BELINDA ARCIZO

**LOT 8, BLOCK 3  
 BRADY PLACE**

ACCORDING TO THE MAP OR PLAT THEREOF RECORDED  
 IN VOLUME 5, PAGE 3 OF THE MAP RECORDS  
 OF HARRIS COUNTY, TEXAS

SCALE: 1" = 25'

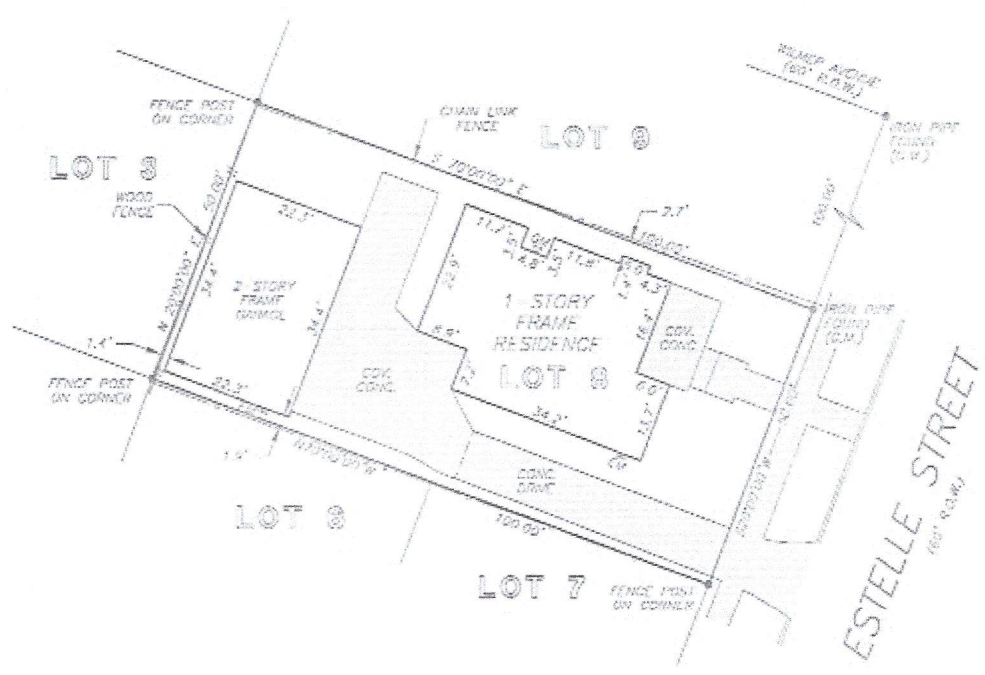

THIS PROPERTY DOES NOT LIE WITHIN THE  
 100 YEAR FLOOD PLAIN AS ESTABLISHED  
 BY THE U.S. DEPT. OF HOUSING & URBAN  
 DEVELOPMENT.  
 COMMUNITY/PANEL NO. 48201C GRID X  
 MAP REVISION: 4/20/2000  
 ZONE X

I HEREBY CERTIFY THAT THIS SURVEY WAS MADE  
 ON THE GROUND, THAT THIS PLAT CORRECTLY  
 REPRESENTS THE FACTS FOUND AT THE  
 TIME OF SURVEY AND THAT THERE ARE NO  
 ENCUMBRANCES APPARENT ON THE GROUND,  
 EXCEPT AS SHOWN HEREBY. THIS SURVEY IS  
 CERTIFIED FOR THIS TRANSACTION ONLY AND  
 ABSTRACTING PROVIDED IN THE ABOVE  
 REFERENCED TITLE COMMITMENT WAS RELIED  
 UPON IN PREPARATION OF THIS SURVEY.

RECORD BEARING VOL. 5, PG. 3

**PRECISION SURVEYORS**  
 PROFESSIONAL LAND SURVEYS

1-800-LANDSURVEY 281-485-1586  
 1-800-525-2787 FAX 281-445-1667

14825 MEMORIAL DRIVE SUITE 8100 HOUSTON, TEXAS 77060

*[Signature]*  
 DANIEL KING  
 PROFESSIONAL LAND SURVEYOR  
 NO. 4764  
 DRAWING NO. 00-5226  
 SEPTEMBER 27, 2000



DRAWN BY: SN