

4810 EVENING PLACE LANE
RICHMOND, TEXAS 77469

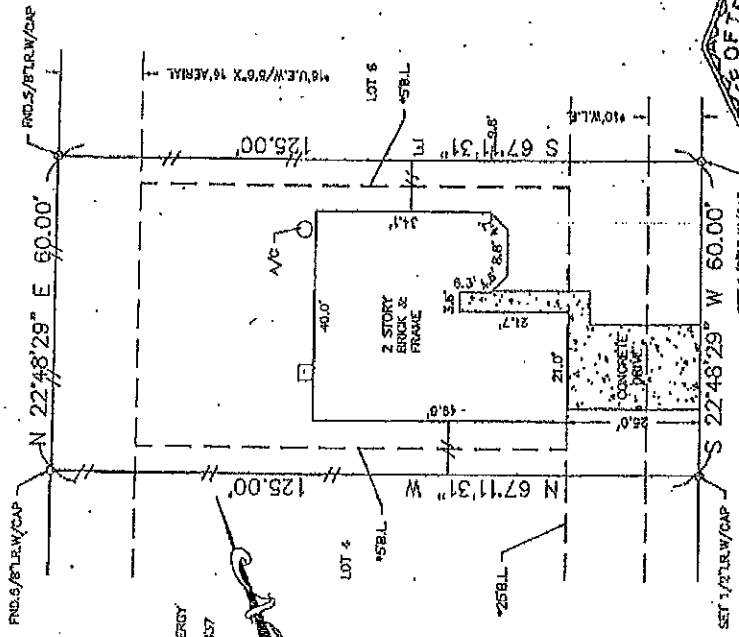

CENTERPOINT ENERGY
AGREEMENT
C.F. NO. 2013150437
P.B.C. 0021

ALL BEARINGS AS TO
PLAT, BEED, OR
PROPERTY ARE
BY TITLE COMPANY
THIS SURVEY DESCRIBED
FOR THIS TRANSACTION
ONLY.
GRAPHIC FLOTTING
ONLY AS TO FLOOD
SUBJECT TO ANY AND
ALL RECORDED AND
UNRECORDED EASEMENTS

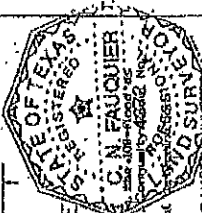

The above tract of land is not located
to the National Flood Insurance Program
481576 02-25L ZONE X 4-2-14
The Surveyor is not responsible for final

SUBSURFACE AND ENVIRONMENTAL
CONDITIONS WERE NOT EXAMINED
OR CONSIDERED AS A PART OF THIS
SURVEY. NO STATEMENT IS MADE
CONCERNING THE EXISTENCE OF
UNDERGROUND OR OVERHEAD
CONTAINERS OR FACILITIES THAT
MAY AFFECT THE USE OR
DEVELOPMENT OF THIS TRACT
UPDATED: 3-7-14 FINAL

I hereby certify that the above is a
representation of an actual survey made
on the ground under my supervision.

* AS PER ANY AND ALL
PLAT, BEED, OR
PROPERTY ARE
BY TITLE COMPANY
THIS SURVEY DESCRIBED
FOR THIS TRANSACTION
ONLY.
GRAPHIC FLOTTING
ONLY AS TO FLOOD
SUBJECT TO ANY AND
ALL RECORDED AND
UNRECORDED EASEMENTS

© 2014 ZONING ORDINANCE UPDATED: 2-2-14 FORM

SUBDIVISION: SUNRISE MEADOW		SECTION: 8	
LOT: 5	BLK: 1	G.F. NO. N/A	
SURVEY: N/A		ABSTRACT NO: N/A	
REF. V.N/A	P. 2012236	M.R.	DATE: 2-4-14
COUNTY: FORT BEND	STATE: TEXAS	SCALE: 1" = 20'	
DRAWN BY:	U.S. SURVEYING COMPANY INC. A Professional Land Surveying Company		JOB N/L
LGS	321 Century Plaza Drive No. 150 Houston, Texas 77075 (281) 443-9288 (SSURVEY@CSURVING.COM) FAX (281) 443-9234		05-5370

[Handwritten signature]