

AMELIA ISLAND DRIVE
(50' R.O.W.)

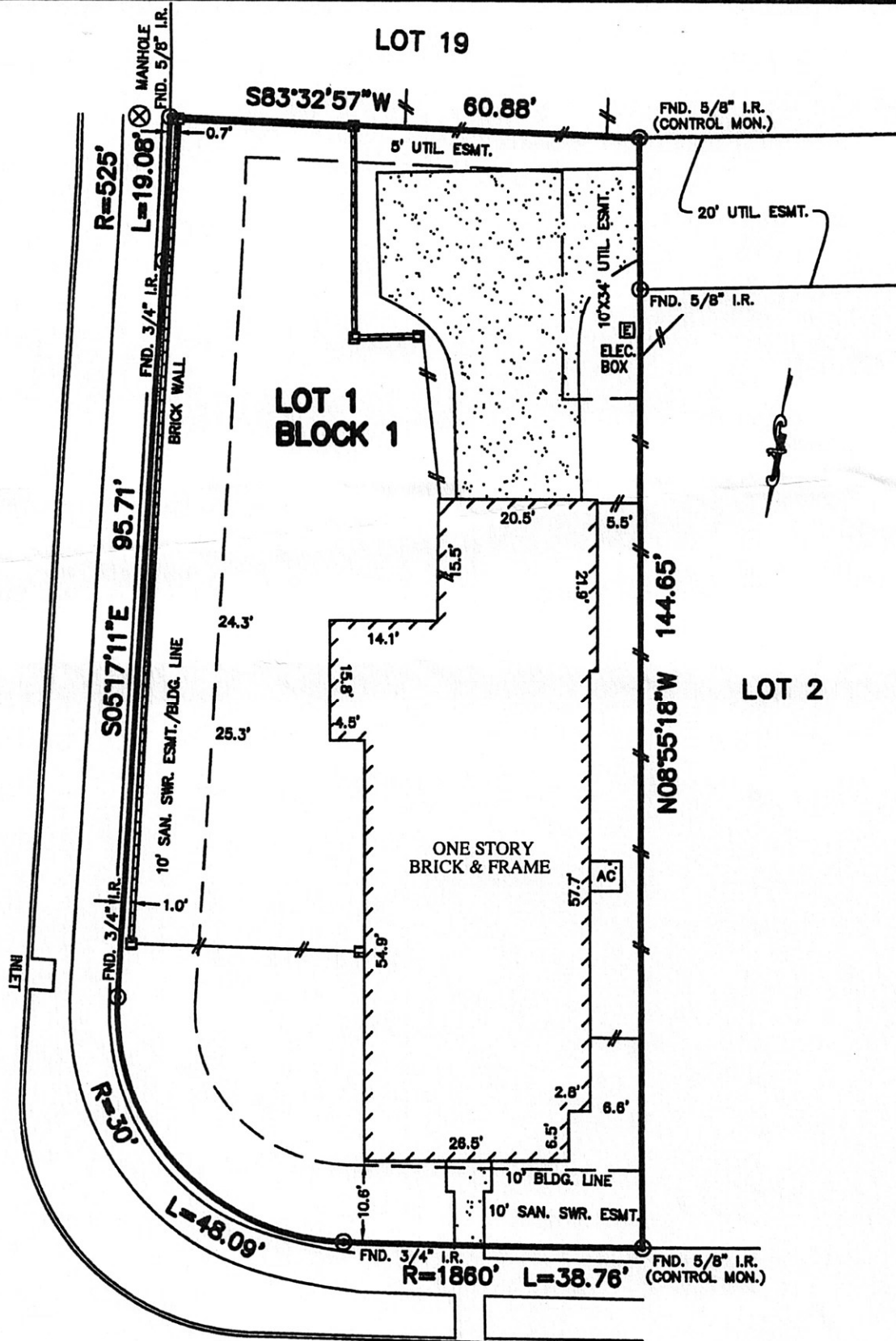

HOLTS LANDING DRIVE
(50' R.O.W.)

PLAT OF SURVEY

SCALE: 1" = 20'

NOTES:

1. SUBJECT TO APPLICABLE RESTRICTIVE COVENANTS LISTED IN ITEM NO. 1, SCHEDULE "B" OF TITLE COMMITMENT ISSUED BY STEWART TITLE GUARANTY COMPANY UNDER G.F. NO. 1220100484.
2. ALL BEARINGS SHOWN HEREON ARE BASED ON THE RECORDED PLAT.
3. AGREEMENT FOR ELECTRICAL SERVICE DISTRIBUTION SYSTEM PER C.F. No. 20100054874.

FLOOD MAP:
THIS PROPERTY LIES IN ZONE "AE"
AS DEPICTED ON COMMUNITY PANEL
No. 48201 C 0405 L, DATED: 06-18-07

"THIS INFORMATION IS BASED ON GRAPHIC PLOTTING ONLY.
WE DO NOT ASSUME RESPONSIBILITY FOR EXACT
DETERMINATION"

©2012, ALLPOINTS SERVICES CORP., All Rights Reserved. This original work is protected under copyright laws, Title 17 U.S. Code Sections 101 & 102. All violators will be prosecuted to the extent of the law. This survey is being provided solely for the use of the recipients and no license has been created, express or implied, to copy the survey except as is necessary in conjunction with the original transaction, which shall take place within thirty (30) days from the date adjacent to the signature line herein.

FOR: EDWARD J. KREJCI
REBECCA A. KREJCI
ADDRESS: 18303 HOLTS
LANDING DRIVE
ALLPOINTS JOB No.: DW46431 AF
G.F. No.: (1220100484)

LOT 1, BLOCK 1,
LAKELAND HEIGHTS, SEC. 1,
FILM CODE No. 625203, MAP RECORDS,
HARRIS COUNTY, TEXAS.

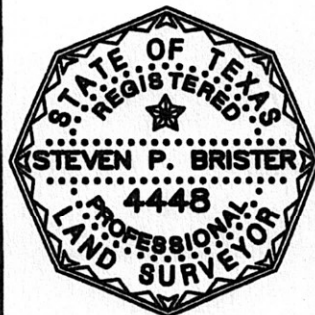

I HEREBY CERTIFY THAT THIS PLAT REPRESENTS THE
RESULTS OF A SURVEY MADE ON THE GROUND, ON THE 22ND
DAY OF SEPTEMBER, 2012.

Steven P. Brister

