

TITLE COMPANY:			
SUSAN BURTON			
G.F. #:	1519053	ISSUE DATE:	05-04-15

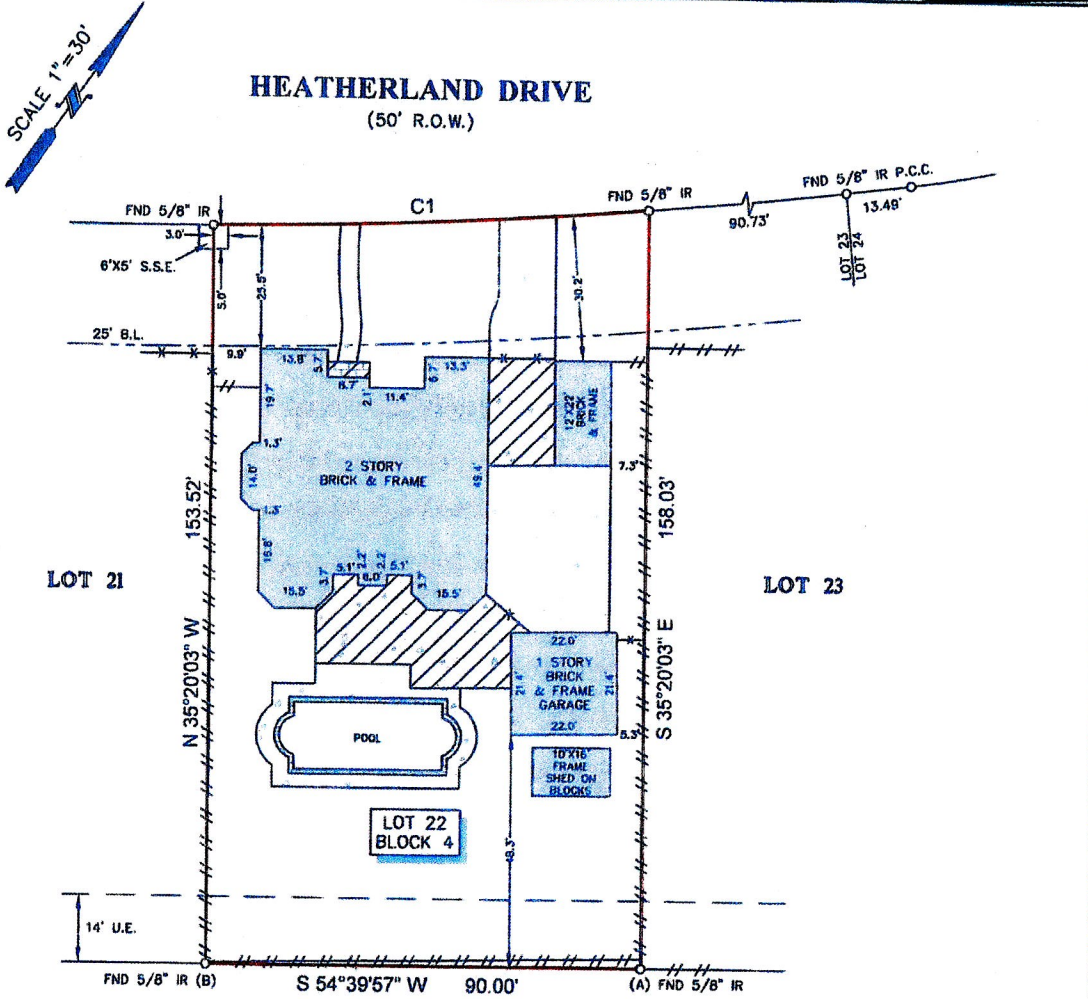

REPLAT  
MEMORIAL NORTHWEST  
SECTION 18  
P.C. NO. 349027  
M.B.L.C.

CURVE	RADIUS	LENGTH	CHORD BEARING	CHORD
C1	1,210.00'	90.13'	N 51°47'49" E	90.11'

- NOTES:
1. ALL BEARINGS SHOWN HEREON ARE REFERENCED TO THE SUBDIVISION PLAT NAMED BELOW. POINTS (A) AND (B) WERE HELD FOR HORIZONTAL CONTROL.
  2. ABSTRACT INFORMATION FOR THE SUBJECT TRACT WAS PROVIDED BY THE TITLE INSURANCE COMPANY LISTED ABOVE.
  3. THIS SURVEY IS CERTIFIED TO THE TITLE INSURANCE COMPANY LISTED ABOVE FOR THIS TRANSACTION ONLY. IT IS NOT TRANSFERABLE TO ADDITIONAL LINES SHOWN ARE PER THE RECORDED PLAT UNLESS OTHERWISE NOTED.
  4. ALL EASEMENTS AND BUILDING LINES SHOWN ARE PER THE RECORDED PLAT UNLESS OTHERWISE NOTED.
  5. THERE ARE NO NATURAL DRAINAGE COURSES ON SUBJECT PROPERTY.
  6. SUBJECT TO THE RESTRICTIVE COVENANTS AS LISTED IN SCHEDULE B OF THE TITLE COMMITMENT ISSUED ON 05-04-15, UNDER G.F. NO. 1519053.

**LEGEND**

	CONCRETE		FENCE
	COVERED AREA		WOOD
	BRICK		METAL
	B.L. = BUILDING LINE		U.E. = UTILITY EASEMENT
	S.S.E. = SANITARY SEWER EASEMENT		

**PROJECT:**  
A LAND TITLE SURVEY OF LOT 22, IN BLOCK 4, OF GLENN HAVEN ESTATES, SECTION 1, A SUBDIVISION IN HARRIS COUNTY, TEXAS, ACCORDING TO THE MAP OR PLAT THEREOF RECORDED IN FILM CODE NO. 442041 OF THE MAP RECORDS OF HARRIS COUNTY, TEXAS.

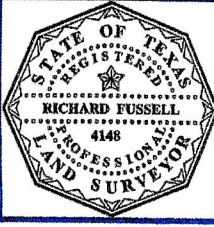

**SURVEYOR'S CERTIFICATE:**  
IN MY PROFESSIONAL OPINION, THIS PLAT REPRESENTS THE FACTS FOUND ON THE GROUND DURING THE COURSE OF A BOUNDARY SURVEY CONDUCTED UNDER MY SUPERVISION ON MAY 07, 2015 AND THAT THIS PLAT SUBSTANTIALLY COMPLIES WITH THE CURRENT STANDARDS AS ADOPTED BY THE TEXAS BOARD OF PROFESSIONAL LAND SURVEYING AND THAT THERE ARE NO ENCROACHMENTS OR PROTRUSIONS EXCEPT AS SHOWN.

*Richard Fussell*  
Richard Fussell  
15190 4148

**CLIENT:**  
JAMES P. OGG AND TAWANA D. OGG

**ADDRESS:**  
8311 HEATHERLAND DRIVE  
www.survey1inc.com  
survey1@survey1inc.com

FIELD CREW:	TECH:
JJ	JB
DRAFTER:	FINAL CHECK:
JB	EF
DATE:	05-08-15
JOB#	5-35900-15

**Survey 1, Inc.**  
Your Land Survey Company  
Firm Registration No. 100758-00  
P.O. Box 2543 | Alvin, TX 77512 | (281)393-1382