

WEST RANCH ESTATES, SEC. 2
(PROPOSED)

ALL APPROVED PLANS TO STAY
ON JOBSITE AT ALL TIMES

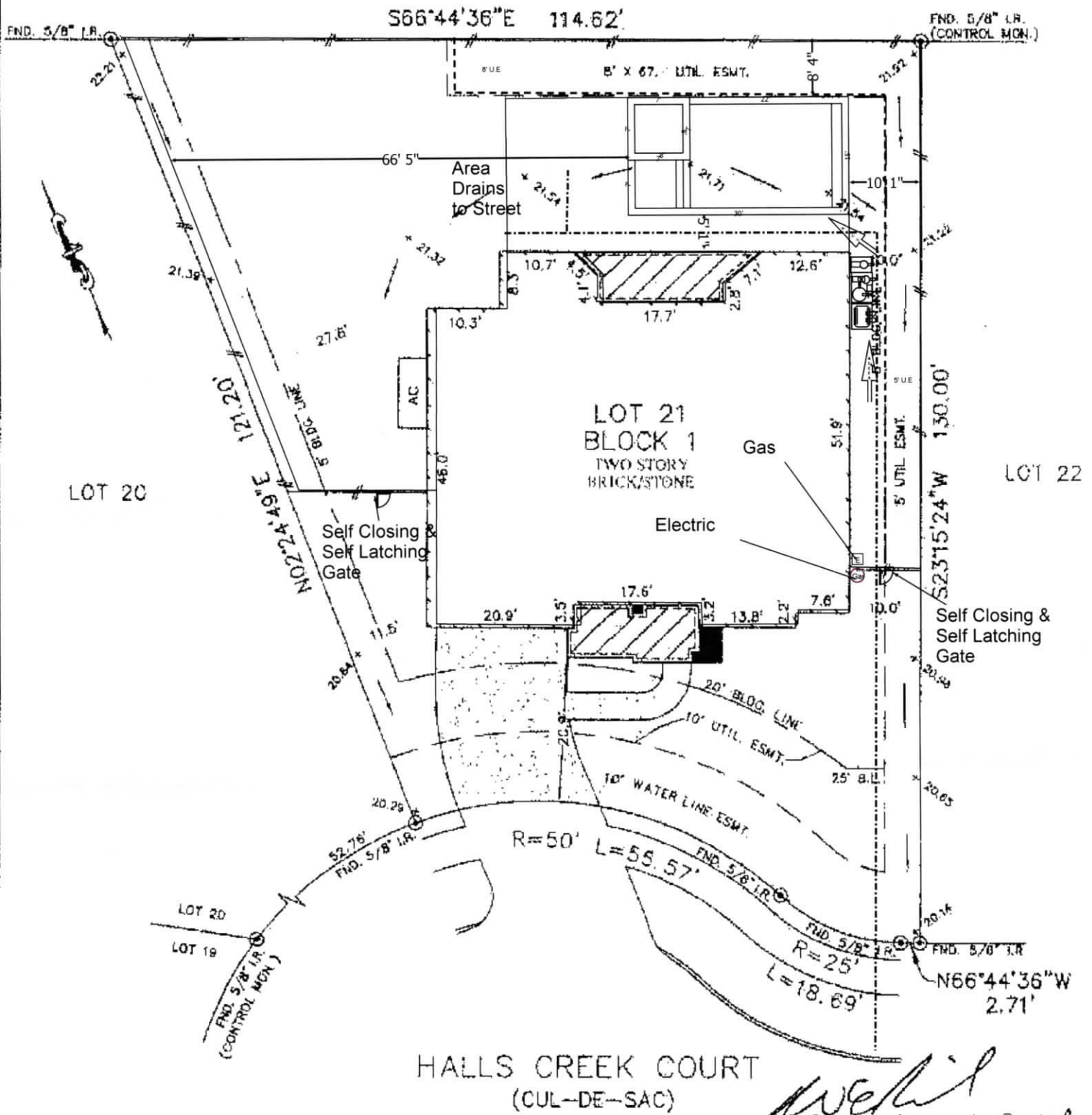

- NOTES:
1. ALL BEARINGS SHOWN HEREON ARE BASED ON THE RECORDED PLAT.
 2. SUBJECT TO APPLICABLE RESTRICTIVE COVENANTS LISTED IN ITEM No. 1, SCHEDULE "B" OF TITLE COMMITMENT ISSUED BY OLD REPUBLIC NATIONAL TITLE INSURANCE COMPANY UNDER G.F. No. 8812001405.
 3. ALL ELEVATIONS SHOWN HEREON ARE BASED ON ACTUAL DATUM.
 4. AN EASEMENT FOR UNDERGROUND CABLE SYSTEM TWO (2) FEET IN WIDTH ALONG AND CENTERED ON THE UNDERGROUND WIRE PER G.F. NO. 2006084425 AND 20*0010352

PLAT OF SURVEY
SCALE: 1" = 20'

Webb's
Joseph L. Bauri

FLOOD MAP:
THIS PROPERTY LIES IN ZONE "X"
AS DEPICTED ON COMMUNITY PANEL
No. 485463.0005 L. DATED: 9-22-84.
THIS INFORMATION IS BASED ON CURRENT FLOODING
WE DO NOT ASSUME RESPONSIBILITY FOR ANY
MISINTERPRETATION.

©2010, ALLPOINTS SERVICES CORP., All Rights Reserved. This original work is protected under copyright laws, Title 17 U.S. Code Sections 101 & 102. All violators will be prosecuted to the extent of the law. This survey is being provided solely for the use of the recipient and no license has been created, express or implied, to copy the survey except as is necessary in conjunction with the original transaction, which shall take place within ninety (90) days from the date adjacent to the signature line herein.

FOR: JENNIFER L. RIEKE
WILLIAM E. RIEKE
ADDRESS: 2305 HALLS CREEK COURT
ALLPOINTS JOB #: HD27518 JF
G.F. #: 8812001405

LOT 21, BLOCK 1,
CREEKSIDE @ WEST RANCH, SEC. 3,
PLAT RECORD No. 2010A, MAP Nos. 17 & 18,
GALVESTON COUNTY, MAP RECORDS.



I HEREBY CERTIFY THAT THIS PLAT REPRESENTS THE RESULTS OF A SURVEY MADE ON THE GROUND, ON THE 27TH DAY OF AUGUST, 2010.



ALL APPROVED PLANS TO STAY
ON JOBSITE AT ALL TIMES

Plumbing Detail
Red = MDX (Main) / SDX (Side) Drain (2.5" pvc)
Yellow = SPA MDX (Main) / SDX (Side) Drain (2.5" pvc)
Blue = Looped Return Line (2" pvc)
Grey = Spa Return Lines (2" pvc)
Green = Skimmer Run (2.5" pvc)
Pink = Booster Pump Suction (2.5" pvc)
Purple = Autofill Line (1.25" pvc)
Orange = Auto Cleaner (2" pvc)
Black = Sheer Return Lines (2" pvc)
Gold = Electrical Runs from lights

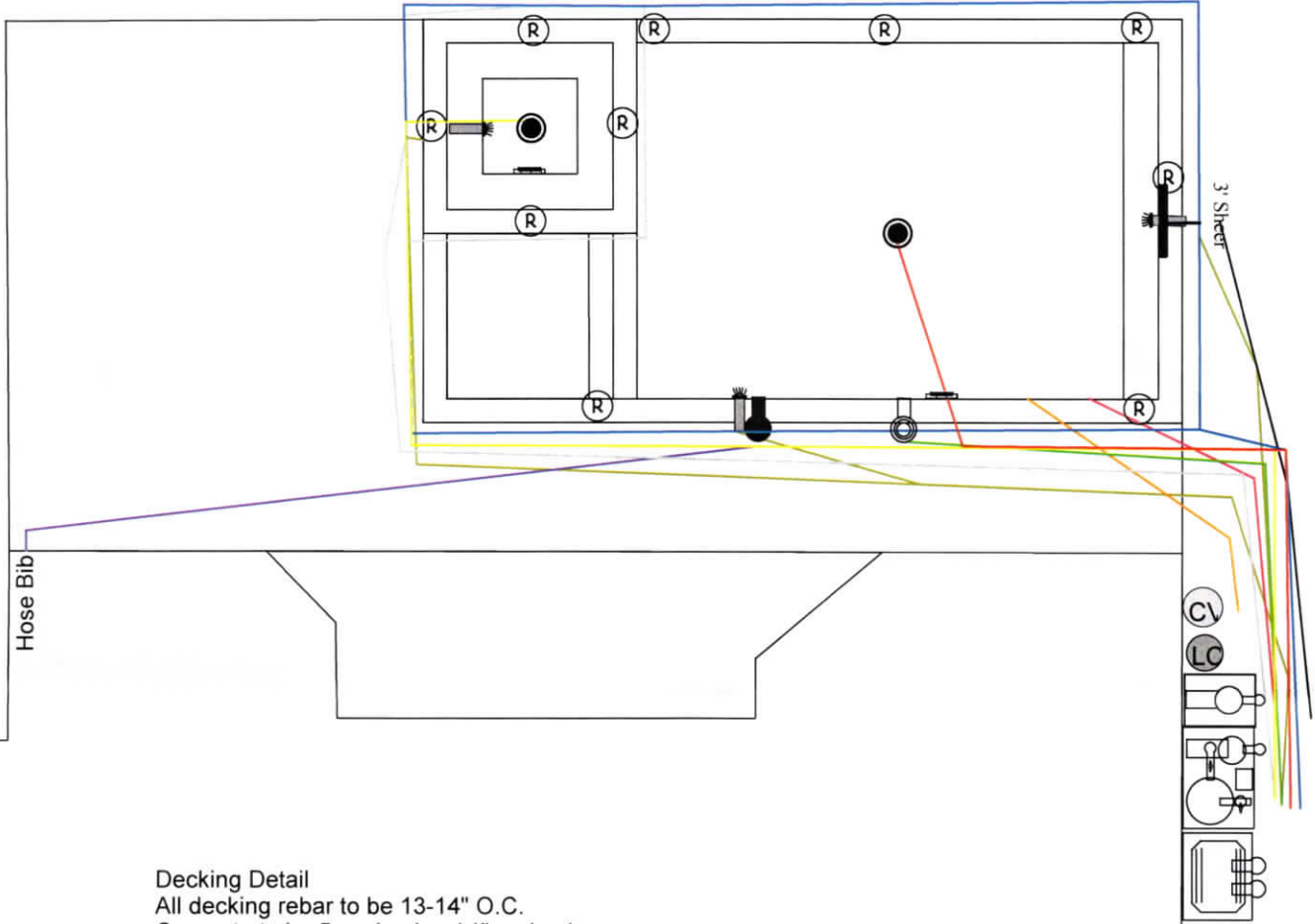

Decking Detail
All decking rebar to be 13-14" O.C.
Concrete to be 5 sack mix w/ 1" rock w/
consistant 3000 psi w/ dowels from pool
structure tying into deck rebar