

NO INVESTIGATION SEARCH FOR DEEDS, ENCUMBRANCES, COVENANTS, OR EASEMENTS, OR SURVEY INFORMATION WAS BEYOND THE BOUNDARIES OF THIS TRACT.

TURTLE BROOK LANE
(* 00' R.O.W.)

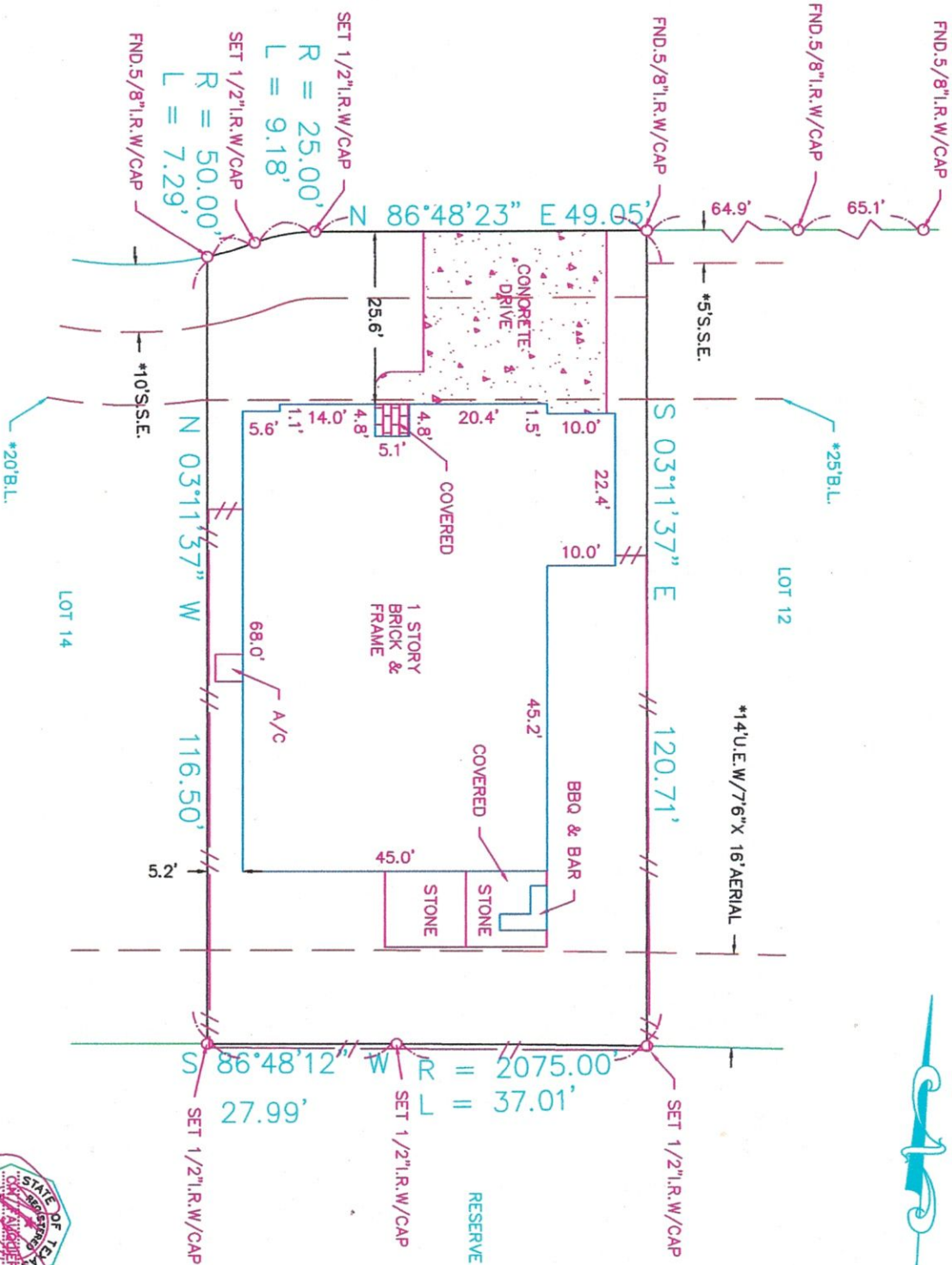

The above tract of land is not located in the 100-Flood as shown on the National Flood Insurance Program, Community-Panel No. 48157C 0130L ZONE X 4-2-14. The Surveyor is not responsible for final determination.

I hereby certify that the above is a true and correct representation of an actual survey made on the ground under my supervision.



FIRST AMERICAN TITLE
Closser: Jeanne Gendron Hall
24324 Northwest Freeway Suite 200
Cypress, Texas 77433
(281) 304-0522 Fax: (877) 298-794

GRAND MISSION ESTATES

SECTION: 2

SURVEY: N/A

ABSTRACT NO: N/A

LOT: 13 BLDCK: 1

U.S. SURVEYING COMPANY, INC.
A Professional Land Surveying Company

REF. V.N/A P. PLAT NO. 20060278 M.R. DATE: 6-15-15

T BEND STATE: TEXAS

321 Century Plaza Drive Suite 105 Houston, Texas 77073
(281) 443-9288 USSURVEY@SBCGLOBAL.NET FAX (281) 443-9224

JOB NO. 07-5134

DRAWN BY: LGS

THIS SURVEY CERTIFIED FOR THIS TRANSACTION ONLY

G.F. NO. 2044663-HO166