

LEGEND • ITEMS THAT MAY APPEAR IN •
DRAWING BELOW

- M.U.E. = MUNICIPAL UTILITY EASEMENT
- U.E. = UTILITY EASEMENT
- A.E. = AERIAL EASEMENT
- D.E. = DRAINAGE EASEMENT
- S.S.E. = SANITARY SEWER EASEMENT
- ST.M.S.E. = STORM SEWER EASEMENT
- W.L.E. = WATER LINE EASEMENT

- F.I.R. = FOUND IRON ROD
- F.I.P. = FOUND IRON PIPE
- S.I.R. = SET IRON ROD
- W.P. = WOODEN POST
- M.P. = METAL POST
- C.F.# = CLERK'S FILE NUMBER
- P.O.B. = POINT OF BEGINNING
- P.O.C. = POINT OF COMMENCING
- P.O.D. = POINT OF BEGINNING
- B.L. = BUILDING LINE
- FND. = FOUND
- BRS. = BEARS

- P.A.E. = PERMANENT ACCESS EASEMENT
- P.U.E. = PUBLIC UTILITY EASEMENT
- W.S.E. = WATER & SEWER EASEMENT
- E.E. = ELECTRIC EASEMENT
- P.T. = POINT OF TANGENCY
- P.C. = POINT OF CURVATURE
- P.R.C. = POINT OF REVERSE CURVATURE
- P.C.C. = POINT OF COMPOUND CURVATURE
- P.P. = POWER POLE
- S.F.N.F. = SEARCHED FOR, NOT FOUND
- U.T.S. = UNABLE TO SET

- ⊙ CONTROL MONUMENT
- PROPERTY LINE
- - - EASEMENT LINE
- - - BUILDING SETBACK LINE
- BUILDING WALL

- WOODEN FENCE
- CHAIN LINK FENCE
- ⊙ METAL FENCE
- WIRE FENCE
- VINYL FENCE

• = RECORDED IN C.F.#P286596

SCALE
1"=30'

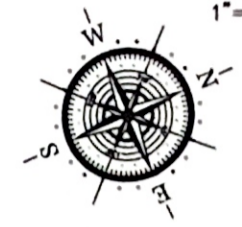

3503 EAST PINE BROOK WAY
(60' R.O.W.)

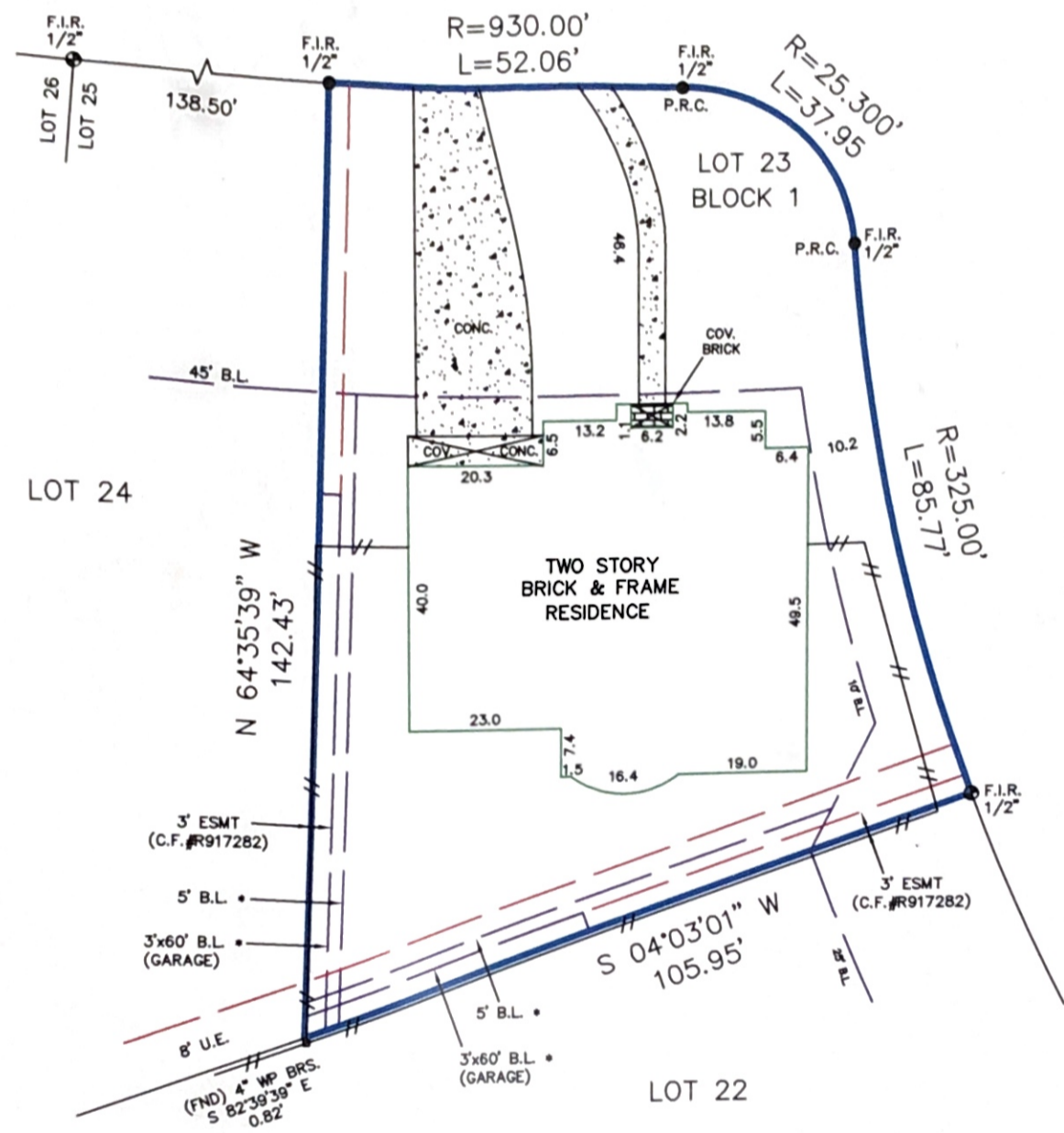

WATER ELM COURT
(50' R.O.W.)

Reviewed & Accepted by Brian Berry Date 3-19-18

LEGAL DESCRIPTION

LOT TWENTY-THREE (23), IN BLOCK ONE (1) OF PINE BROOK, SECTION SEVEN (7), A SUBDIVISION IN HARRIS COUNTY, TEXAS, ACCORDING TO THE MAP OR PLAT THEREOF, RECORDED IN FILM CODE NO. 371128 OF THE MAP RECORDS OF HARRIS COUNTY, TEXAS.

BRIAN BERRY
ANNA BERRY

ADDRESS
3503 EAST PINE BROOK WAY

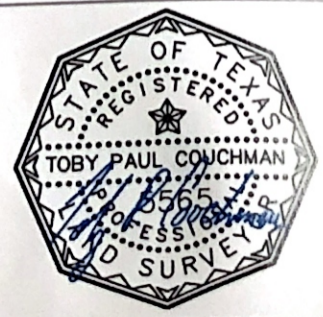

JOB # 1803062
DATE 03/09/2018
GF# CH-4760-1047601800014-MK

PRO-SURV

P.O. BOX 1366, FRIENDSWOOD, TX 77549
PHONE- 281-996-1113 FAX - 281-996-0112
EMAIL: orders@prosurv.net
TBPLS FIRM NO.:10119300

I DO HEREBY CERTIFY THAT THIS SURVEY WAS THIS DAY MADE ON THE GROUND OF THE PROPERTY LEGALLY DESCRIBED HEREON (OR ON ATTACHED SHEET), AND THERE ARE NO ENCROACHMENTS EXCEPT AS SHOWN, AND WAS DONE BY ME OR UNDER MY SUPERVISION, AND CONFORMS TO OR EXCEEDS THE CURRENT STANDARDS AS ADOPTED BY THE TEXAS BOARD OF PROFESSIONAL LAND SURVEYING.

ONLY SURVEY MAPS WITH THE SURVEYOR'S ORIGINAL SIGNATURE ARE GENUINE TRUE AND CORRECT COPIES OF THE SURVEYOR'S ORIGINAL WORK AND OPINION.
©2018 PRO-SURV - ALL RIGHTS RESERVED

NOTES:
- BEARING BASIS: PLAT
- SUBJECT TO ANY AND ALL RECORDED AND UNRECORDED EASEMENTS
- SURVEYOR HAS NOT INDEPENDENTLY ABSTRACTED PROPERTY
- UNDERGROUND UTILITY INSTALLATIONS, UNDERGROUND IMPROVEMENTS, FOUNDATIONS AND/OR OTHER UNDERGROUND STRUCTURES WERE NOT LOCATED BY THIS SURVEY
- THIS SURVEY IS CONDUCTED FOR THIS TRANSACTION ONLY, IT IS NOT TRANSFERABLE TO ADDITIONAL INSTITUTIONS OR SUBSEQUENT OWNERS
- SUBJECT TO RESTRICTIVE COVENANTS AS PER TITLE COMMITMENT
- SUBJECT TO ZONING AND BUILDING ORDINANCES ENFORCED BY LOCAL MUNICIPALITIES
- IN THE EVENT THAT AUDIO AND VIDEO COMMUNICATION SERVICES ARE MADE AVAILABLE, THE COMPANY FURNISHING SUCH SERVICES AND FACILITIES SHALL HAVE A 2.0' WIDE EASEMENT ALONG AND CENTERED ON UNDERGROUND WIRE OR CABLE, RECORDED IN C.F.#P286596

LEGEND * ITEMS THAT MAY APPEAR IN *
DRAWING BELOW

M.U.E. = MUNICIPAL UTILITY EASEMENT
 U.E. = UTILITY EASEMENT
 A.E. = AERIAL EASEMENT
 D.E. = DRAINAGE EASEMENT
 S.S.E. = SANITARY SEWER EASEMENT
 S.M.S.E. = STORM SEWER EASEMENT
 W.L.E. = WATER LINE EASEMENT

F.I.R. = FOUND IRON ROD
 F.I.P. = FOUND IRON PIPE
 S.I.R. = SET IRON ROD
 W.P. = WOODEN POST
 M.P. = METAL POST
 C.F.# = CLERK'S FILE NUMBER
 P.O.C. = POINT OF COMMENCING
 P.O.B. = POINT OF BEGINNING
 B.L. = BUILDING LINE
 FND. = FOUND
 BRIS = BEARS

P.A.E. = PERMANENT ACCESS EASEMENT
 P.U.E. = PUBLIC UTILITY EASEMENT
 W.S.E. = WATER & SEWER EASEMENT
 E.E. = ELECTRIC EASEMENT
 P.C. = POINT OF CURVATURE
 P.T. = POINT OF TANGENCY
 P.R.C. = POINT OF REVERSE CURVATURE
 P.C.C. = POINT OF COMPOUND CURVATURE
 P.P. = POWER POLE
 S.F.M.F. = SEARCHED FOR, NOT FOUND
 U.T.S. = UNABLE TO SET

⊙ CONTROL MONUMENT
 ——— PROPERTY LINE
 - - - EASEMENT LINE
 - - - BUILDING SETBACK LINE
 ——— BUILDING WALL

—//— WOODEN FENCE
 —X— CHAIN LINK FENCE
 ⊙ METAL FENCE
 —|— WIRE FENCE
 —V— VINYL FENCE

• = RECORDED IN C.F.#P286596

SCALE
 1" = 30'



3503 EAST PINE BROOK WAY
 (60' R.O.W.)

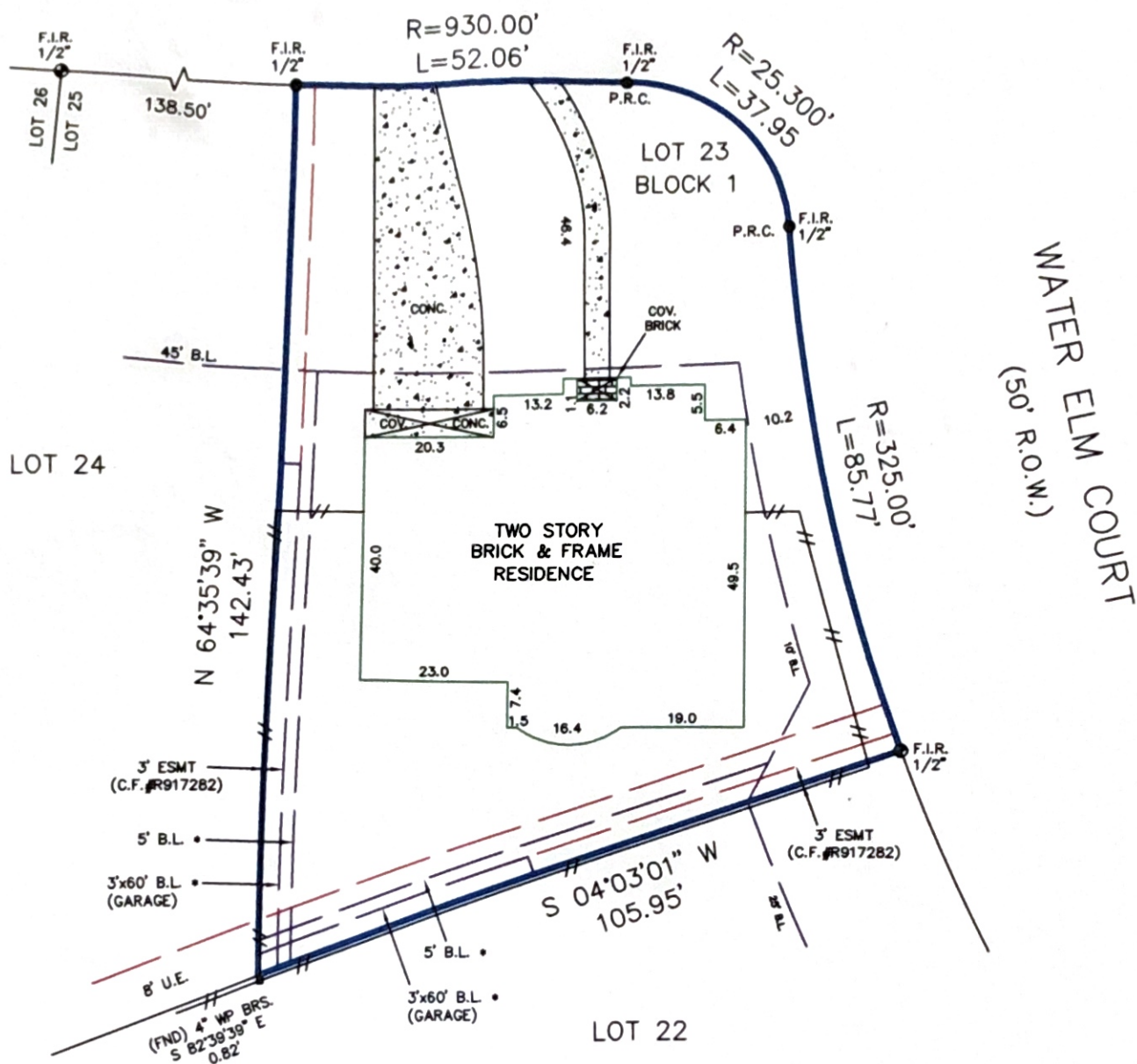

Reviewed & Accepted by

Brian Berry Date **3-19-18**

Date

NOTES:
 - BEARING BASIS: PLAT
 - SUBJECT TO ANY AND ALL RECORDED AND UNRECORDED EASEMENTS
 - SURVEYOR HAS NOT INDEPENDENTLY ABSTRACTED PROPERTY
 - UNDERGROUND UTILITY INSTALLATIONS, UNDERGROUND IMPROVEMENTS, FOUNDATIONS AND/OR OTHER UNDERGROUND STRUCTURES WERE NOT LOCATED BY THIS SURVEY
 - THIS SURVEY IS CERTIFIED FOR THIS TRANSACTION ONLY. IT IS NOT TRANSFERABLE TO ADDITIONAL INSTITUTIONS OR SUBSEQUENT OWNERS
 - SUBJECT TO RESTRICTIVE COVENANTS AS PER TITLE COMMITMENT
 - SUBJECT TO ZONING AND BUILDING ORDINANCES ENFORCED BY LOCAL MUNICIPALITIES
 - IN THE EVENT THAT AUDIO AND VIDEO COMMUNICATION SERVICES ARE MADE AVAILABLE, THE COMPANY FURNISHING SUCH SERVICES AND FACILITIES SHALL HAVE A 2.0' WIDE EASEMENT ALONG AND CENTERED ON UNDERGROUND WIRE OR CABLE, RECORDED IN C.F.#P286596

LEGAL DESCRIPTION

LOT TWENTY-THREE (23), IN BLOCK ONE (1) OF PINE BROOK, SECTION SEVEN (7), A SUBDIVISION IN HARRIS COUNTY, TEXAS, ACCORDING TO THE MAP OR PLAT THEREOF, RECORDED IN FILM CODE NO. 371128 OF THE MAP RECORDS OF HARRIS COUNTY, TEXAS.

BRIAN BERRY
 ANNA BERRY

ADDRESS

3503 EAST PINE BROOK WAY



I DO HEREBY CERTIFY THAT THIS SURVEY WAS THIS DAY MADE ON THE GROUND OF THE PROPERTY LEGALLY DESCRIBED HEREON (OR ON ATTACHED SHEET), AND THERE ARE NO ENCROACHMENTS EXCEPT AS SHOWN, AND WAS DONE BY ME OR UNDER MY SUPERVISION, AND CONFORMS TO OR EXCEEDS THE CURRENT STANDARDS AS ADOPTED BY THE TEXAS BOARD OF PROFESSIONAL LAND SURVEYING.

JOB # 1803062

DATE 03/09/2018

GF# CH-4760-1047601800014-MK

PRO-SURV

P.O. BOX 1366, FRIENDSWOOD, TX 77549
 PHONE- 281-996-1113 FAX - 281-996-0112
 EMAIL: orders@prosurv.net
 TBPLS FIRM NO.: 10119300

ONLY SURVEY MAPS WITH THE SURVEYOR'S ORIGINAL SIGNATURE ARE GENUINE TRUE AND CORRECT COPIES OF THE SURVEYOR'S ORIGINAL WORK AND OPINION.
 © 2018 PRO-SURV - ALL RIGHTS RESERVED