

SCALE 1" = 20'

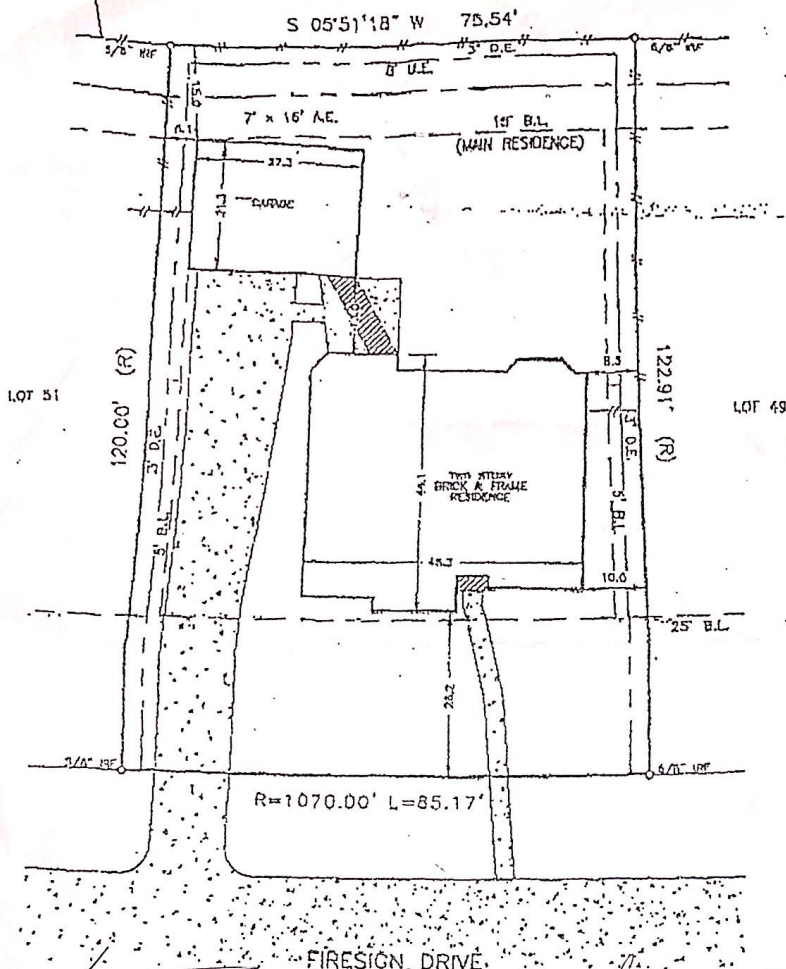

LOT 42



- NOTES:
- 1) IF NEAR BUILDING LINE (MAIN RESIDENCE), 2" SIDE BUILDING LINE (NEED FOR EXHAUSTED CARBON) LOCATED 8' FROM FRONT EASEMENT, 10' FROM SIDE EASEMENT, 10' FROM REAR EASEMENT.
 - 2) H. L. & P. COMPANY AGREEMENT FOR UNDERGROUND EIGHTH BUNKER AS PER H.C.C.T. NO. 372036.
 - 3) 1" DRAINAGE EASEMENT AS PER H.C.C.T. NO. 372036.
- SURVEYOR'S NOTE: Office is located 100' to north of the intersection of the street and the survey line. The survey line is located 100' to north of the intersection of the street and the survey line. The survey line is located 100' to north of the intersection of the street and the survey line.

LEGAL: LOT 42, BLOCK 30, PINELAKE OF ATASCOCITA, SEC. 8, VOL. 331, PG. 140 and P.G. NO. 372036, M.H., HARRIS COUNTY, TEXAS

LENDER: PULTE MORTGAGE CORPORATION TITLE COMPANY: FIRST AMERICAN TITLE COMPANY OF NO: 00763618-770-CAN

PURCHASER: CHARLES W. GEORGE and TERESA D. WARREN ADDRESS: 18618 FIRESIGN DRIVE, HUMBLE, TEXAS

THE PROPERTY SHOWN HEREON DOES NOT LIE WITHIN A SPECIAL FLOOD HAZARD AREA INDICATED BY 100-YEAR FLOOD AND IS SITUATED WITHIN ZONE AS DELINEATED ON FIRM (FLOOD INSURANCE RATE) NO. 40024Z, DATED 03-20-00.

SURVEYED:	08-31-00
DRAFTED:	08-31-00
MAP NO.	337 1
JOB NO.	000025

J. MICHAEL MOORE
4400
REGISTERED PROFESSIONAL LAND SURVEYOR
STATE OF TEXAS

10400 West 11th Ave. Suite 103 - Houston, Texas 77042 - (713) 771-2243

Handwritten signatures and notes at the bottom of the page.