

T. J. (TOMMY) QUALTROUGH  
 SURVEYING AND DRAFTING COMPANY

PHONE - CA 3-2511  
 P. O. BOX 652  
 HOUSTON, TEXAS 77001

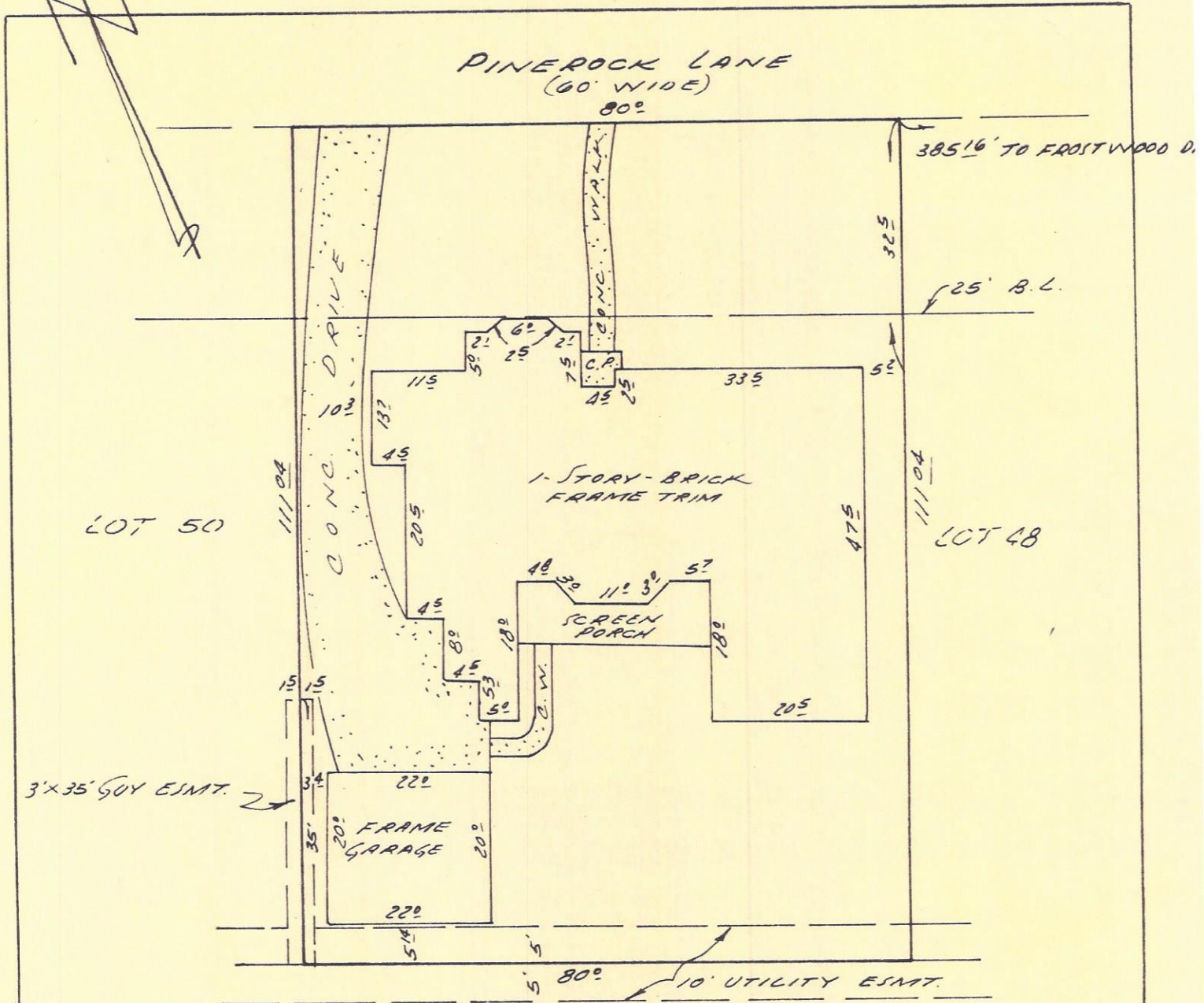

SURVEY  
 LOT 49 BLOCK 4  
 MEMORIAL HOLLOW SEC. 2  
 A SUBDIVISION IN THE G. BELLOWS  
 SCALE: 1" = 20' DATE: 5-25-70

TO ALL PARTIES INTERESTED IN TITLE TO PREMISES SURVEYED:

I CERTIFY THAT THIS PLAT OF A LOT KNOWN AS 12423 PINEROCK LN.  
 THE PROPERTY OF BENARD W. KNOWLES SHOWING ALL THE IMPROVEMENTS AS  
 SURVEYED BY ME ON THE GROUND 5-22-70 BEING LOT 49, BLK. 4 OF  
 MEMORIAL HOLLOW, A SUBDIVISION IN THE CITY OF HOUSTON, CORRECT  
 MAP OF WHICH IS RECORDED IN VOLUME 69 PAGE 29 OF THE MAP RECORDS OF HARRIS  
 COUNTY, TEXAS. THERE ARE NO ENCROACHMENTS ON THIS PROPERTY AT THE TIME OF THIS  
 SURVEY - AND ALL IMPROVEMENTS ARE WITHIN THE BOUNDARIES OF THIS PROPERTY.

CORNER STAKES NOT SET AT  
 THE TIME OF THIS SURVEY

FIELD BOOK: B.E.  
 PAGE:  
 REFERENCE: 12059

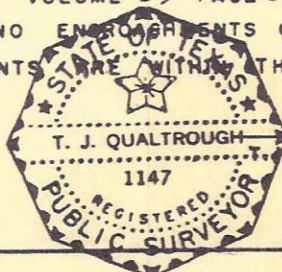

T. J. QUALTROUGH QUALTROUGH REG. PUBLIC SURVEYOR NO. 1147

SF = 181822