

GF NO. 04119987 STEWART TITLE  
 ADDRESS: 6130 VALLEY FORGE DRIVE  
 HOUSTON, TEXAS 77057  
 BORROWER: JONATHAN M. HYMAN AND  
 LINDSAY W. HYMAN

LOT 475, BLOCK 22  
 BRIARGROVE, SECTION 8

ACCORDING TO THE MAP OR PLAT THEREOF RECORDED  
 IN VOLUME 49, PAGE 52 OF THE MAP RECORDS  
 OF HARRIS COUNTY, TEXAS

SCALE: 1" = 30'

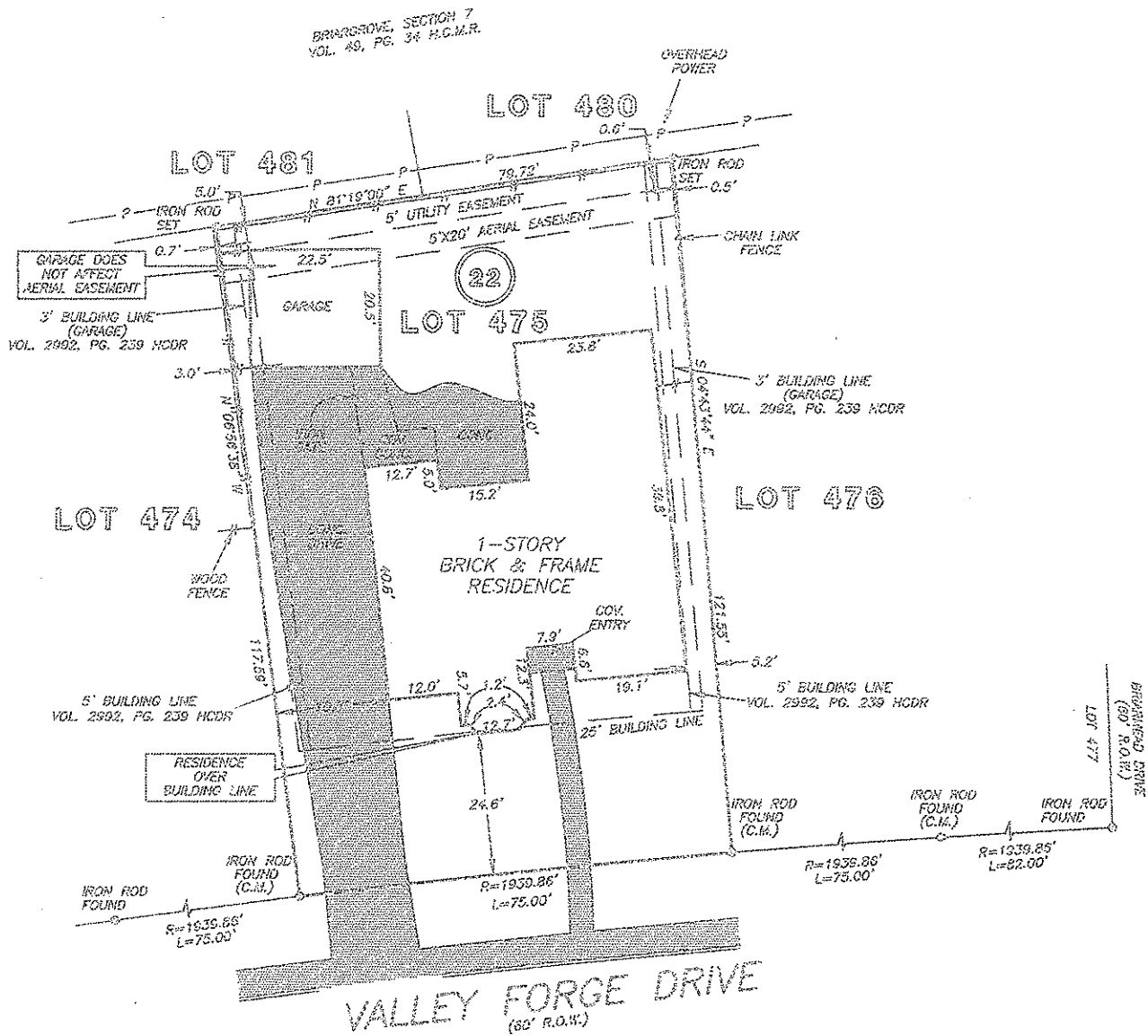

THIS PROPERTY DOES NOT LIE WITHIN THE  
 100 YEAR FLOOD PLAIN AS ESTABLISHED  
 BY THE U.S. DEPT. OF HOUSING & URBAN  
 DEVELOPMENT.  
 COMMUNITY/PANEL NO. 48201C 0665 K  
 MAP REVISION: 4/20/2000  
 ZONE X

I HEREBY CERTIFY THAT THIS SURVEY WAS MADE  
 ON THE GROUND, THAT THIS PLAT CORRECTLY  
 REPRESENTS THE FACTS FOUND AT THE  
 TIME OF SURVEY AND THAT THERE ARE NO  
 ENCROACHMENTS APPARENT ON THE GROUND,  
 EXCEPT AS SHOWN HEREON. THIS SURVEY IS  
 CERTIFIED FOR THIS TRANSACTION ONLY AND  
 ABSTRACTING PROVIDED IN THE ABOVE  
 REFERENCED TITLE COMMITMENT WAS RELIED  
 UPON IN PREPARATION OF THIS SURVEY.

RECORD BEARING: VOL. 49, PG. 52, H.C.M.R.

**PRECISION SURVEYORS**  
 PROFESSIONAL LAND SURVEYS

1-800-LANDSURVEY 281-458-1536  
 1-800-528-3787 FAX 281-496-1867

14923 MCKORMA DRIVE SUITE 8100 HOUSTON, TEXAS 77079

ALLEN D. HUGHES  
 PROFESSIONAL LAND SURVEYOR  
 NO. 3891  
 DRAWING NO. 04-08926  
 AUGUST 23, 2004



DRAWN BY: BW/TN