

THESE LOTS DO NOT LIE IN ANY FLOOD HAZARD ZONE PER H.U.D. COMMUNITY PANEL No. 480526 0009 B, DATED MARCH 1, 1991.

BEARINGS ARE BASED ON THE RECORDED SUBDIVISION PLAT.

CM DENOTES CONTROLLING MONUMENT.

-O- DENOTES 3/8" IRON ROD RESET, EXCEPT AS NOTED.

-E- DENOTES ELECTRIC LINE.

-X- DENOTES FENCE LINE.

NOTE: THIS SURVEY DOES NOT CERTIFY TO ANY PROPERTY ADDRESS.

OWNERS:
CALVIN H. SMITH and wife,
LINDA L. SMITH
158 TIMBERSIDE DRIVE
LIVINGSTON, TX 77351

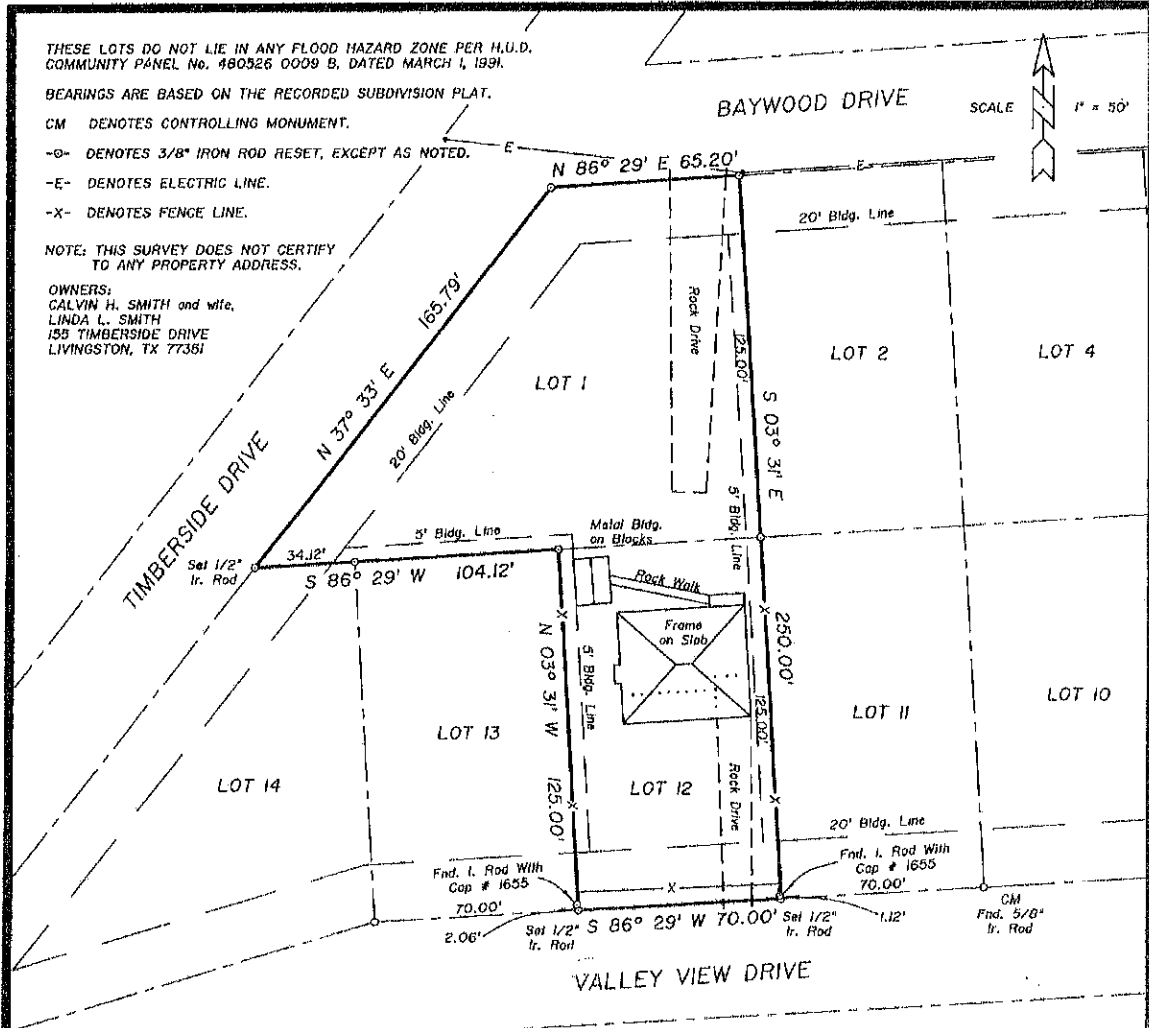

◦ SURVEY PLAT SHOWING ◦

LOTS ONE (1) AND TWELVE (12), BLOCK FOURTEEN (14) OF INDIAN HILL NO. 2, A SUBDIVISION IN THE A. VIESCA SURVEY, A-78, POLK COUNTY, TEXAS, AS SAME IS DEPICTED UPON A PLAT THEREOF DULY RECORDED IN VOLUME 2, PAGE 36 AND VOLUME 2, PAGE 40 OF THE PLAT RECORDS OF SAID POLK COUNTY, TEXAS.

TO THE LIEN HOLDER AND/OR THE OWNER OF THE PREMISES SHOWN, AND TO ANY TITLE GUARANTY COMPANY:

I, JAMES K. JOHNSON, REGISTERED PROFESSIONAL LAND SURVEYOR No. 1962, DO HEREBY CERTIFY THAT THIS SURVEY WAS MADE ON THE GROUND OF THE PROPERTY LEGALLY SHOWN HEREON, IS CORRECT AND THAT THERE ARE NO APPARENT DISCREPANCIES, CONFLICTS, SHORTAGES IN AREA, BOUNDARY LINE CONFLICTS, ENCROACHMENTS, OVERLAPPING OF IMPROVEMENTS, EASEMENTS OR RIGHT OF WAYS, EXCEPT AS SHOWN HEREON, AND THAT SAID PROPERTY HAS ACCESS TO AND FROM A DEDICATED ROADWAY.

SURVEYED: JUNE 25 & AUGUST 3, 2004

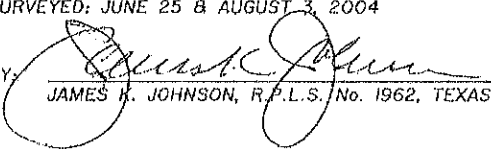
BY: 
JAMES K. JOHNSON, R.P.L.S. No. 1962, TEXAS

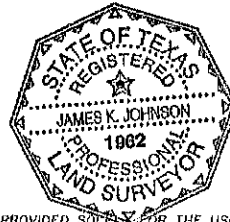

COPYRIGHT 2004 LIVINGSTON SURVEYING & MAPPING CORPORATION. THIS SURVEY IS BEING PROVIDED SOLELY FOR THE USE OF THE CURRENT PARTIES AND IT IS NOT TO BE REPRODUCED, ALTERED OR REUSED FOR ANY SUBSEQUENT TRANSACTION.