

JOHN E. HATCH AND WIFE, GAY LYNN HATCH

5707 MORTON ROAD
KATY, TEXAS 77493



① G.F. NO. E-123329
H.C.O.R.

The above tract of land is located in a flood prone area as to the National Flood Insurance Program, Community-Panel No. 480201C-0215C ZONE AE 9-23-80. The Surveyor makes no guarantee that the property will or will not flood.

I, G. N. Edgler, Registered Professional Land Surveyor, hereby certify that the above is a true and correct representation of an actual survey made on the ground and in accordance with the provisions of the Professional Land Surveyor Act, Chapter 40, Article 1, Section 10, of the Constitution of the State of Texas, and the laws of the State of Texas.



AS PER ANT. 1923 ALL ZONING ORDINANCE G.F. NO. 92090336

SUBDIVISION: N/A

SCALE: 1" = 30' LOT: 2.5028- ACRES BLOCK: N/A

COUNTY: HARRIS STATE: TEXAS

SECTION: N/A

SURVEY: A. M. WILLIAMS H. & T.C.R.R. CO. SECTION 64

ABSTRACT NO: 1

U.S. SURVEYING COMPANY
A Professional Land Surveying Company
525 North Belt East, Suite 465 Houston, Texas 77060
(713) 445-9216 Fax: (713) 445-5332

REF. V. K-062347 P. N/A D.R. DATE: 9-24-

JOB NO. 03-116-M DRAWN BY: CNF

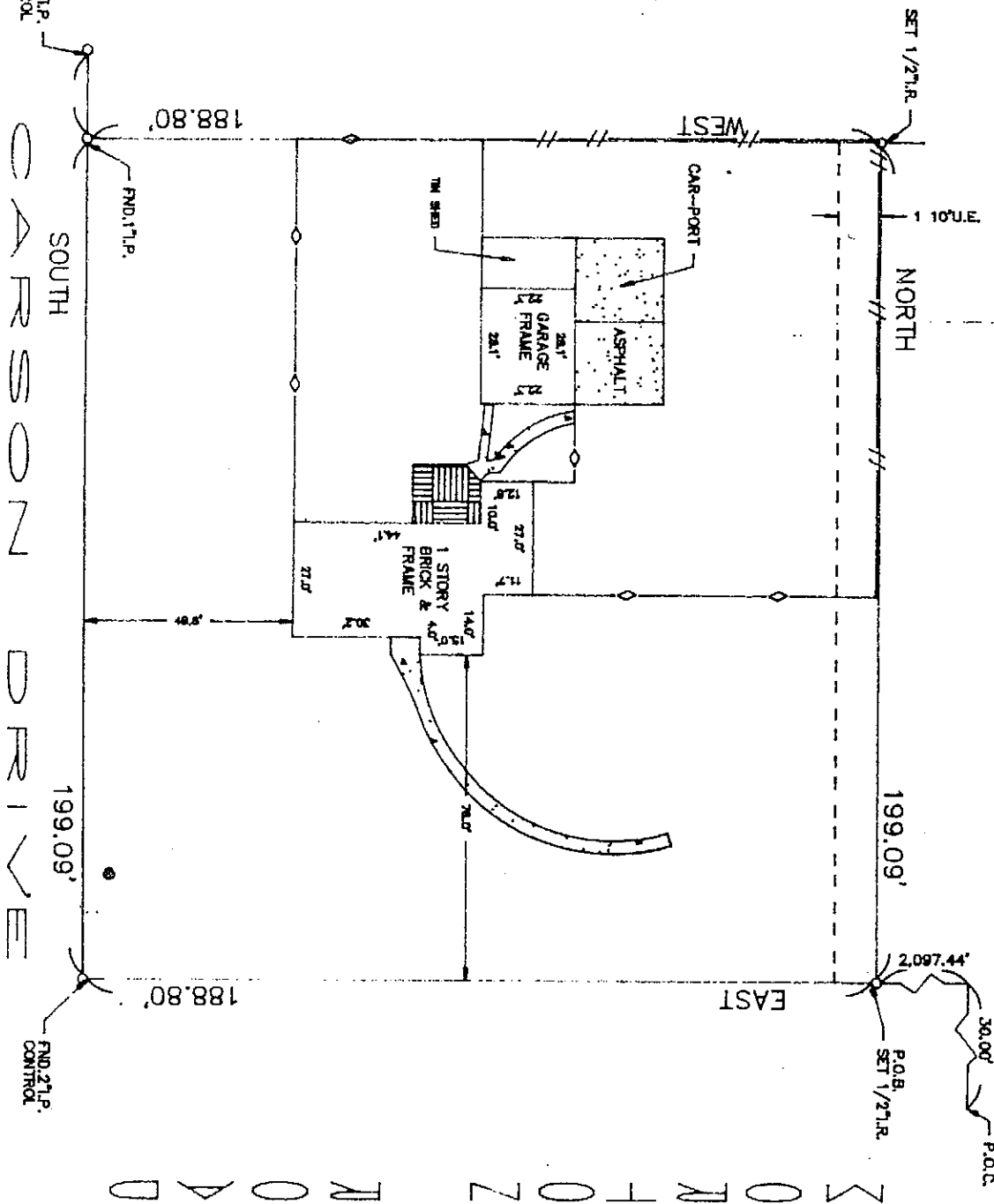

NO FLOOD ZONE