

10. CHIT SIGNED

*STRAIGHT  
GARDEN  
Darryl G. Henicke*

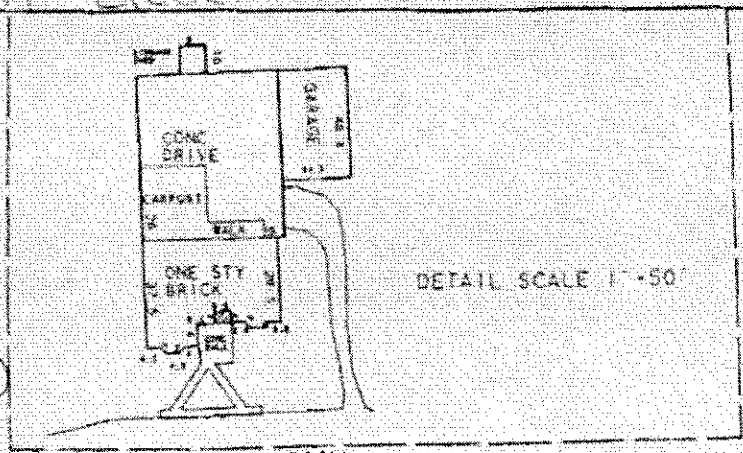

S 89° 31' 32" W  
485.95

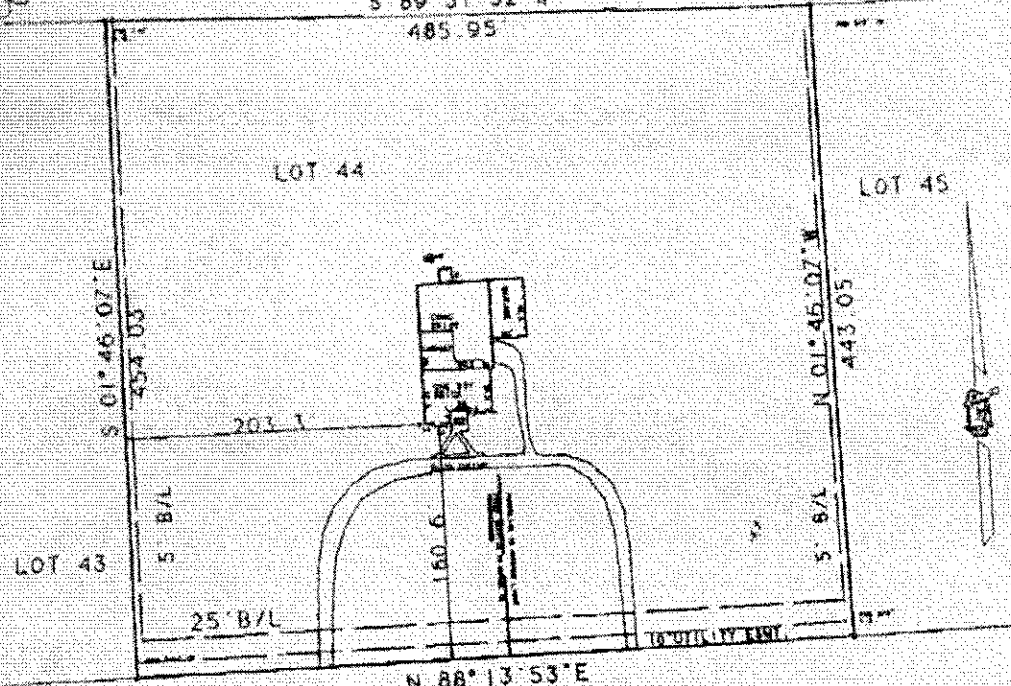

NO. 44 TRINITY HILL DRIVE  
( COUNTY ROAD 650 )

ADDRESS: 44 TRINITY HILL DRIVE (CR 650) DAYTON, TEXAS 77535  
PURCHASER: STEPHEN CURTIS GARLINGTON AND ALANA DEE GARLINGTON

TARVER ABSTRACT OF ST. 35.708

I, DARRYL G. HENICKE CERTIFY THAT THIS SURVEY WAS THIS DAY MADE ON THE GROUND OF THE PROPERTY LEGALLY DESCRIBED HEREON AND IS CORRECT, AND THAT THERE ARE NO DISCREPANCIES, CONFLICTS, SHORTAGES IN AREA, BOUNDARY LINE CONFLICTS, ENCROACHMENTS, OVERLAPPING OF IMPROVEMENTS, EASEMENTS OR RIGHTS OF WAY EXCEPT AS SHOWN HEREON, AND THAT SAID PROPERTY HAS ACCESS TO AND FROM A DEDICATED ROADWAY.

PROPERTY DESCRIBED ABOVE BEING LOT 44 OF SPUR FOREST SUBDIVISION, NO. 1, AN ADDITION IN THE RICHARD GREEN SURVEY, A-197, LIBERTY COUNTY, TEXAS, ACCORDING TO THE MAP OR PLAT THEREOF RECORDED IN VOLUME 8, PAGE 122-123 OF THE MAP RECORDS OF LIBERTY COUNTY, TEXAS. SUBJECT PROPERTY DOES NOT LIE WITHIN THE 100 YEAR FLOOD PLAIN AND IS IN ZONE 'X' ACCORDING TO THE F.I.R.M. COMMUNITY PANEL NO. 48043B 0200B

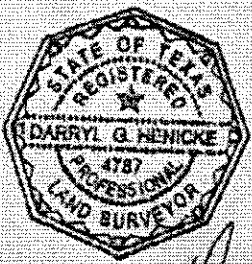

*Darryl G. Henicke*

BANKERS MORTGAGE		
SCALE 1"=100'	DATE 3-28-95	DRAWN BY DGH
 Henicke Surveying Company Box 644 Mont Belvieu, Texas 77588 713 365 2001		DRAWING NO. 945