

OF NO. 200704092 VISION TITLE
 ADDRESS: 3334 EUELL ROAD
 CROSBY, TEXAS 77532
 BORROWER: MARGIE RODERICK

THIS PROPERTY DOES NOT LIE WITHIN THE
 100 YEAR FLOOD PLAIN AS ESTABLISHED
 BY THE U.S. DEPT. OF HOUSING & URBAN
 DEVELOPMENT
 COMMUNITY/PANEL NO. 48201C 0545 L
 MAP REVISION: 6/18/2007
 ZONE X

FIELD ONLY ON VISUAL EXAMINATION OF 1/2" X
 1/4" AERIALS OF THIS MAPS PREPARED BY
 DETOURMENT REPORT DATED FIELD STUDY

A SURFACE INVESTIGATION
 WAS BEYOND THE SCOPE OF THIS SURVEY

FIELD DEVELOPMENT ACRES OF THIS ELEMENT BY ZONE OF INDUSTRIAL
 USE SURVEY COMPANION AS PER REG. 24.0, P.C. 201 & P.C. 202, P.C. 204, A.C.S.P.

SCALE: 1" = 60'

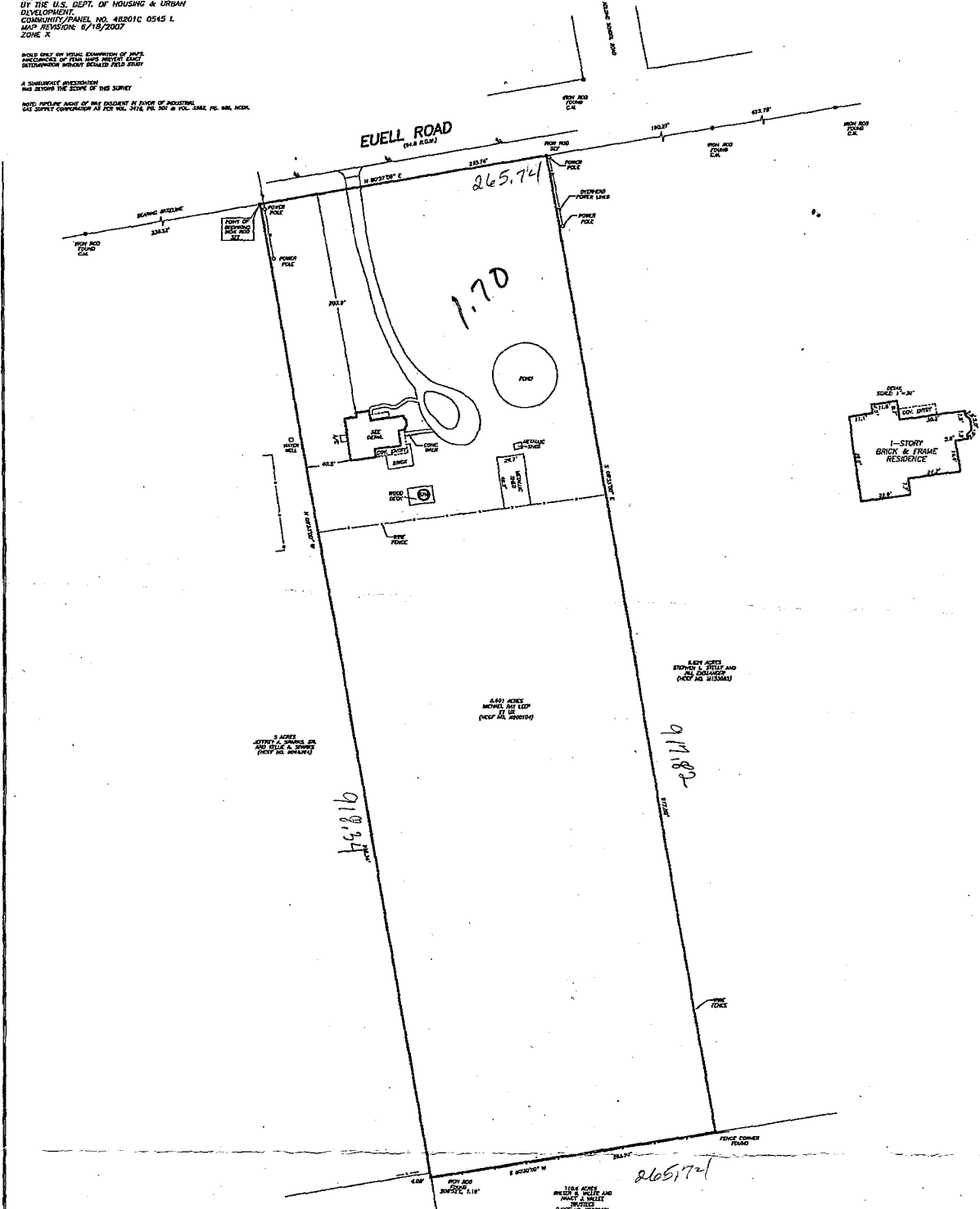

5.601 ACRES
 SITUATED IN THE
 JULIANA MAILEY SURVEY, A-4
 HARRIS COUNTY, TEXAS

I HEREBY CERTIFY THAT THIS SURVEY WAS MADE
 ON THE GROUND THAT THIS PLAT CORRECTLY
 REPRESENTS THE FACTS FOUND AT THE
 TIME OF SURVEY AND THAT THERE ARE NO
 ENCUMBRANCES APPARENT ON THE GROUND,
 EXCEPT AS SHOWN HEREON. THIS SURVEY IS
 CERTIFIED FOR THE TRANSACTION ONLY AND
 ABSTRACTS PROVIDED IN THE ABOVE
 REFERENCED TITLE COMMITMENT WAS RELIED
 UPON IN PROMULGATION OF THIS SURVEY.



DANIEL KING
 PROFESSIONAL LAND SURVEYOR
 NO. 4724
 DRAWING NO. 07-12397
 OCTOBER 02, 2007

PRECISION SURVEYORS
 PROFESSIONAL LAND SURVEYS
 1-800-LANDSURVEY 281-698-1286
 1-800-526-3787 FAX 281-698-1887
 14839 WORTHWAY, SUITE 1000, HOUSTON, TEXAS 77040

DRAWN BY: SV

2.81-496-1586