

SCALE 1" = 25'

RESERVE "A"
FILM CODE No. 435097 M.R.H.C.T.

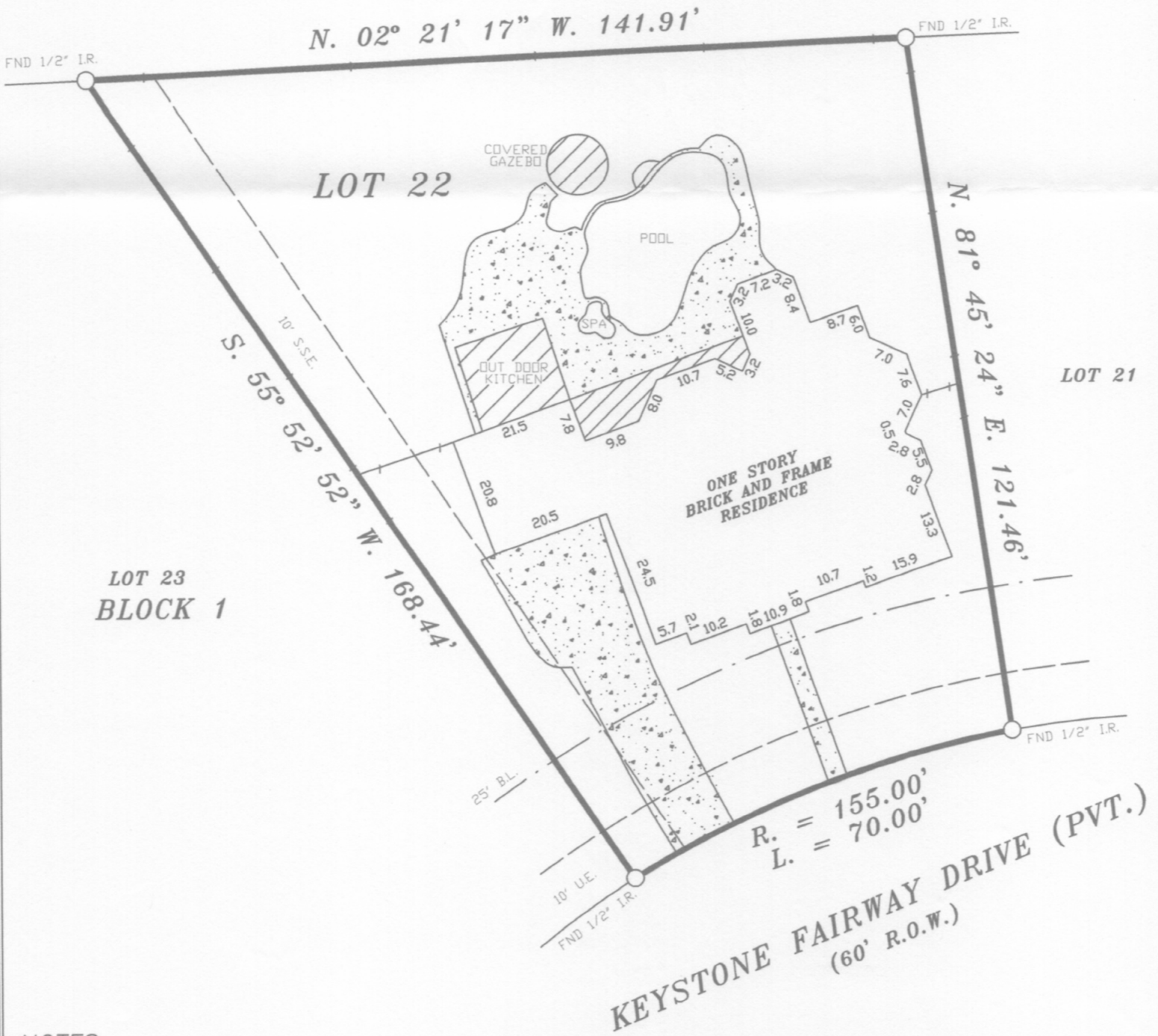

NOTES:

1. RESTRICTIVE COVENANTS RECORDED IN FILM CODE No. 435097 M.R.H.C.T.
2. H.L.&P. AGREEMENT BY COUNTY CLERK'S FILE No. U860179
3. EASEMENT AGREEMENT BY COUNTY CLERK'S FILE No. V823663

LOT:	22	BLOCK:	1	SUBDIVISION:	STONE GATE, SECTION 5
COUNTY:	HARRIS	STATE:	TEXAS	RECORDATION:	FILM CODE No. 435097 M.R.H.C.T.
PURCHASER:	PAUL KESSLER & LAURA KESSLER		MORTGAGE CO.	C & T MORTGAGE	
ADDRESS:	10807 KEYSTONE FAIRWAY DRIVE		TITLE CO.	FRONTIER TITLE CO.	
				FIELD WORK	07-15-11 K.R.
				DRAFTING	07-20-11 M.R.
				FINAL CHECK	07-20-11 S.R.
				KEY:	367 Y

COPPERFIELD SURVEYING CO.

COPPERFIELD SURVEYING
18062 F.M. 529 ROAD
SUITE 115
CYPRESS, TEXAS 77443
TEL (281)861-8826
FAX (281)859-3532



THE SURVEYOR HAS NOT ABSTRACTED SUBJECT PROPERTY. THIS SURVEY IS BASED ON TITLE COMMITMENT LISTED BELOW AND PLAT OF RECORD SHOWN.

GF. No. 113281

SUBJECT PROPERTY IS NOT LOCATED IN A FEDERAL INSURANCE ADMINISTRATION DESIGNATED FLOOD HAZARD AREA ZONE "X" AS PER MAP 480287 PANEL 420 L DATED 6-18-07

THE FLOOD INFORMATION IS FROM A F.E.M.A. MAP. WE ARE NOT RESPONSIBLE FOR ITS ACCURACY.

I DO HEREBY CERTIFY THAT THIS SURVEY WAS MADE ON THE GROUND UNDER MY SUPERVISION AND THAT IT CORRECTLY REPRESENTS THE FACTS FOUND AT THE TIME OF THE SURVEY. THERE ARE NO ENCRDACHMENTS APPARENT EXCEPT AS SHOWN.
STEPHEN RODRIGUEZ R.P.L.S. No. 5325

07-20-11