

SINGLETARY SURVEYING, INC.

TO ALL PARTIES INTERESTED IN PREMISES SURVEYED

We do hereby certify that I have, this day, made a careful and accurate survey on the ground of property 10000 AC.
TO THE SURVEYOR, IN 10000 AC. TO BE CONSIDERED AS A FLOOD HAZARD MAP, AND AS SUCH, THE
PROPERTY IS TO BE CONSIDERED AS A FLOOD HAZARD MAP, AND AS SUCH, THE
PROPERTY IS TO BE CONSIDERED AS A FLOOD HAZARD MAP, AND AS SUCH, THE
PROPERTY IS TO BE CONSIDERED AS A FLOOD HAZARD MAP, AND AS SUCH, THE

BUYER'S NAME: Frederic C. Harwell

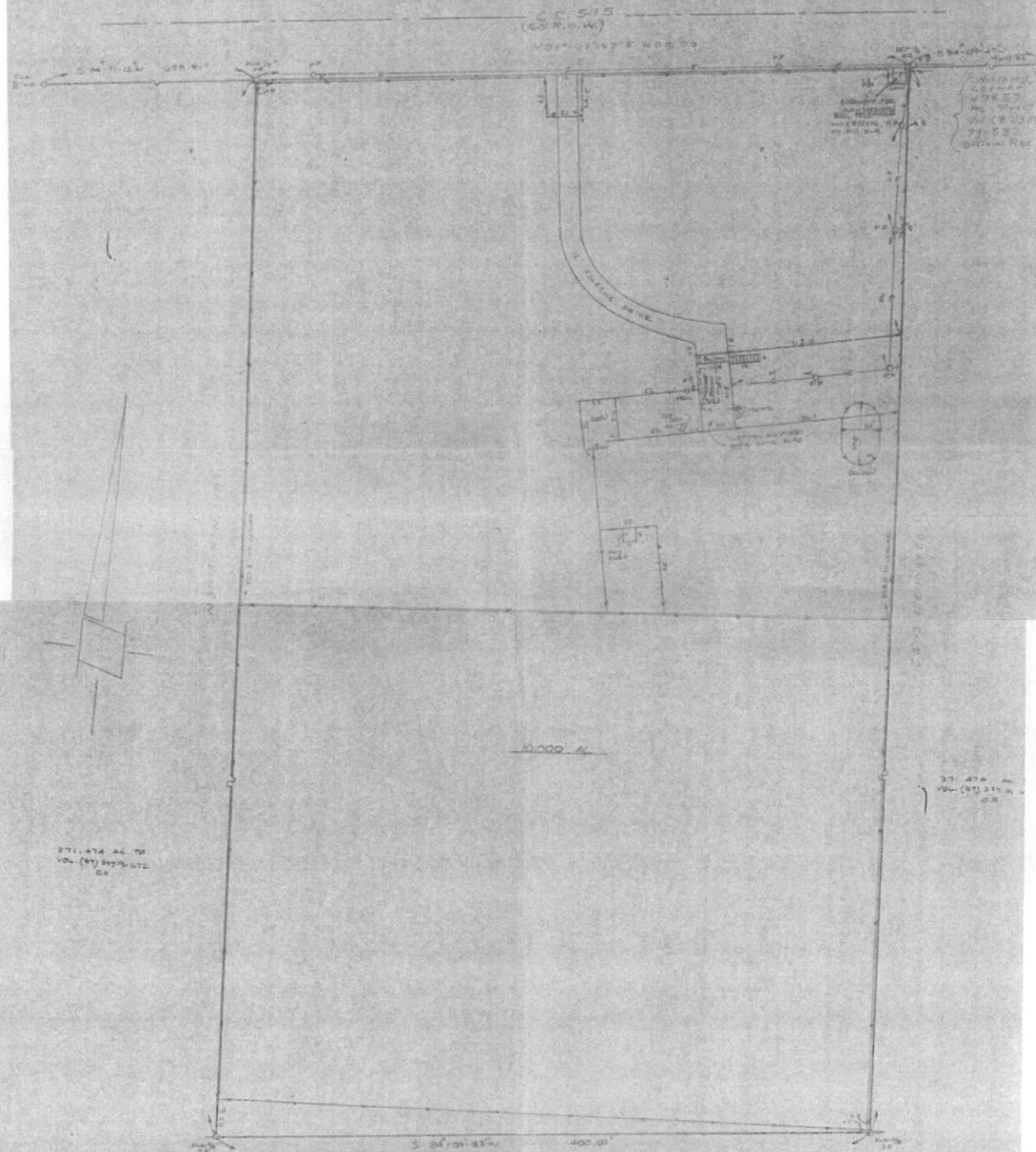

COMMON: 10000 AC. PANEL: 10000 AC. SURVEY: 10000 AC. DATE: 10-10-10 TIME: 10:00 AM. DATE: 10-10-10 TIME: 10:00 AM.
 I have surveyed the 10000 AC. Flood Hazard Map to the above described property and a (10000 AC.) is a designated flood hazard. The plot herein is a true and correct representation of the property as surveyed by survey, the lines and dimensions of said property being as indicated by the plot, the age, location and type of building and improvements as shown, all being contained within the boundaries of the property, as here shown, property lines, the nature of the land, and that the distance from the survey point or point of land plot. These are not to be construed, modified, or otherwise, except as shown. (SINGLETARY SURVEYING, INC.)

Date: 10-10-10
 Scale: 1" = 100' Request: 10000 AC.
 Inv: 10000 AC. Reg: 10000 AC.

Terry Singletary
 TERRY SINGLETARY
 REGISTERED PROFESSIONAL LAND SURVEYOR

FIELD NOTES

10.000 Acres
2220 C.R. 595
Brazoria County, Texas
12-28-95 TS (FLDNTS23-17)
Revised 2-4-96

BEING a 10.000 acre tract being comprised of a called 1.0 acre tract, a 4.0 acre tract, and a 5.0 acre tract, said tracts being described in Volume (93) 034818 Official Records of Brazoria County, Texas, all out of a 474.57 acre tract in the J.M. Musquez Survey, Abstract No. 332, said 474.57 acre tract being described in Volume (87) 386 Page 532 Official Records of Brazoria County, Texas and said 10.000 acre tract being described more particularly as follows:

COMMENCING at a 3/8 inch iron rod found marking the intersection of the South right-of-way line of C.R. No. 595 and the West line of Bastrop Bayou Acres Subdivision, being recorded in Volume 5 at Page 340 of the Plat Records of Brazoria County, Texas and also being the Northeast corner of said 474.57 acre tract;

THENCE South 84° 09' 47" West along the South right-of-way line of said C.R. 595 a distance of 1460.22 feet to a 1/2 inch iron rod set for the Northeast corner and PLACE OF BEGINNING of the herein described tract;

THENCE South 03° 13' 41" East 1089.00 feet along the common line of herein described 10.000 acre tract and a 371.474 acre tract described in Volume (87) 397 Page 672 of the Official Records of Brazoria County, Texas, to a 3/8 inch iron rod found for the Southeast corner of the herein described tract;

THENCE South 84° 09' 47" West, 400.00 feet continuing along the common line of herein described tract and said 371.474 acre tract to a 3/8 inch iron rod found for the Southwest corner of the herein described tract;

THENCE North 03° 13' 41" West, 1089.00 feet along the common line of herein described tract and said 371.474 acre tract to a 1/2 inch iron rod found in the South right-of-way line of said C.R. 595 for the Northwest corner of the herein described tract;

THENCE North 84° 09' 47" East, 400.00 feet along said South right-of-way line of C.R. 595 to the PLACE OF BEGINNING and containing 10.000 acres of land.

EXHIBIT "A"