

GF NO. 24316343 SERVICE LINK  
 ADDRESS: 32309 WINDROSE LANE  
 WALLER, TEXAS 77484  
 BORROWER: WESLEY LYNCH AND  
 GERALDINE LYNCH

# LOT 2, BLOCK 13 SECTION ONE, OF SKY LAKES ADDITION

A SUBDIVISION SITUATED IN THE POLLY PERRY LEAGUE, A-236, WALLER COUNTY, TEXAS,  
 ACCORDING TO THE MAP OR PLAT OF SAID ADDITION, RECORDED  
 IN VOLUME 248, PAGE 344 OF THE DEED RECORDS OF WALLER COUNTY, TEXAS,  
 BEING SAME LAND DESCRIBED IN DEED DATED OCTOBER 15, 1976,  
 RECORDED IN VOLUME 272, PAGE 741, OF THE DEED RECORDS OF WALLER COUNTY, TEXAS

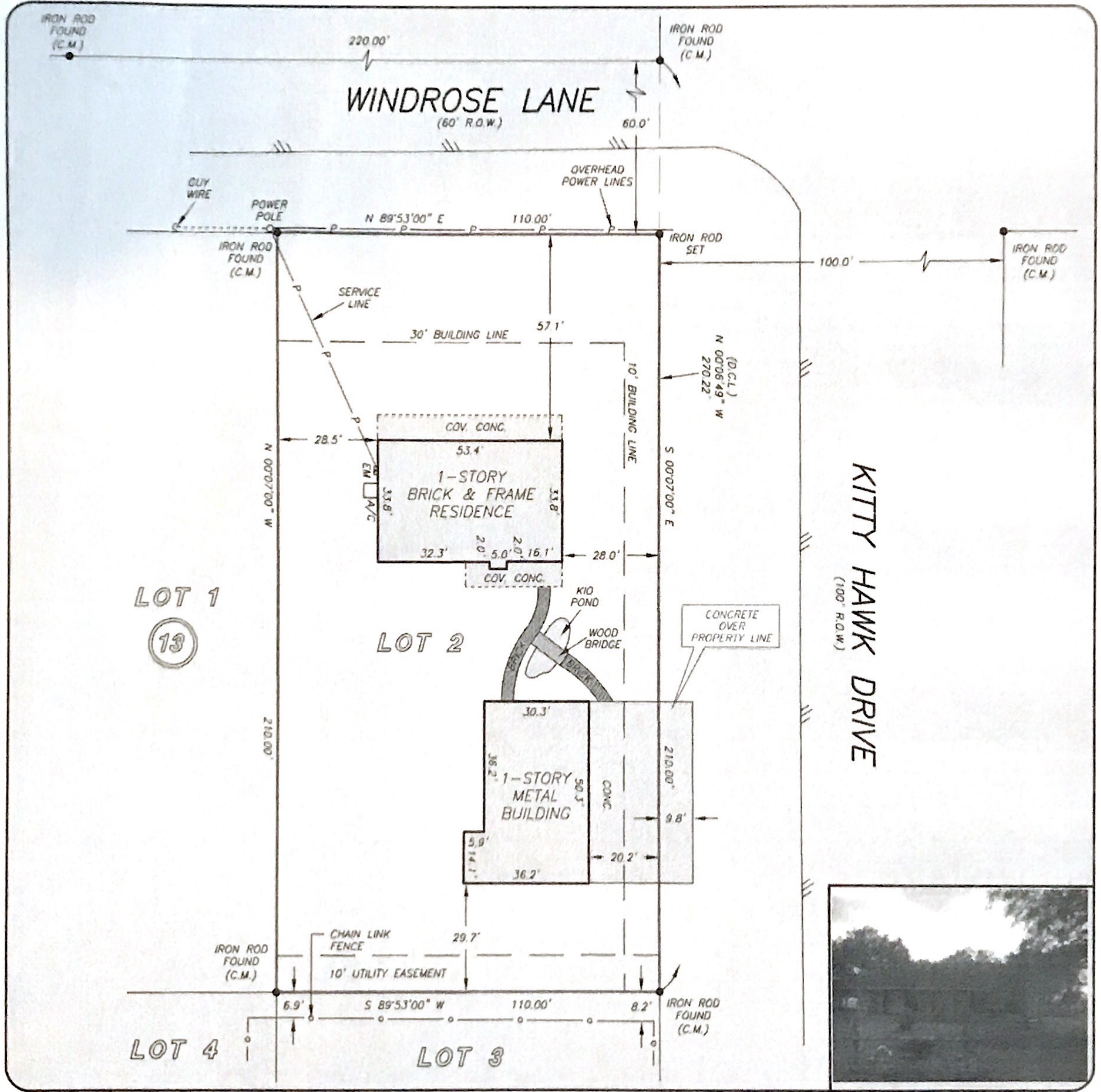

THIS PROPERTY DOES NOT LIE WITHIN THE  
 100 YEAR FLOOD PLAIN AS PER FIRM  
 PANEL NO. 48473C 0275 E  
 MAP REVISION: 02/18/2009  
 ZONE X  
 BASED ONLY ON VISUAL EXAMINATION OF MAPS.  
 INACCURACIES OF FEMA MAPS PREVENT EXACT  
 DETERMINATION WITHOUT DETAILED FIELD STUDY

A SUBSURFACE INVESTIGATION  
 WAS BEYOND THE SCOPE OF THIS SURVEY

D.C.L. = DIRECTIONAL CONTROL LINE  
 RECORD BEARING: VOL. 248, PG. 344, W.C.D.R.

I HEREBY CERTIFY THAT THIS SURVEY WAS MADE  
 ON THE GROUND, THAT THIS PLAT CORRECTLY  
 REPRESENTS THE FACTS FOUND AT THE  
 TIME OF SURVEY AND THAT THERE ARE NO  
 ENCROACHMENTS APPARENT ON THE GROUND,  
 EXCEPT AS SHOWN HEREON. THIS SURVEY IS  
 CERTIFIED FOR THIS TRANSACTION ONLY AND  
 ABSTRACTING PROVIDED IN THE ABOVE  
 REFERENCED TITLE COMMITMENT WAS RELIED  
 UPON IN PREPARATION OF THIS SURVEY.

GEORGE GALE  
 PROFESSIONAL LAND SURVEYOR  
 NO. 4678  
 JOB NO. 13-00706  
 JANUARY 24, 2013  
 FEBRUARY 01, 2013 (LEGAL)

DRAWN BY: RC



281-255-4301



**PRECISION**  
 surveyors

1-800-LANDSURVEY  
 www.precisionurveyors.com

281-496-1586      FAX 281-496-1867      210-829-4941      FAX 210-829-1555  
 950 THREADNEEDLE STREET SUITE 130 HOUSTON, TEXAS 77079      1777 NE LOOP 410 SUITE 800 SAN ANTONIO, TEXAS 78217