

H & M SURVEYING & ASSOCIATES, INC.

PHONE: (713) 524-1500
FAX: (713) 524-8860

Firm Reg. No. 10009300

P.O. BOX 980068
HOUSTON, TEXAS 77098-0068

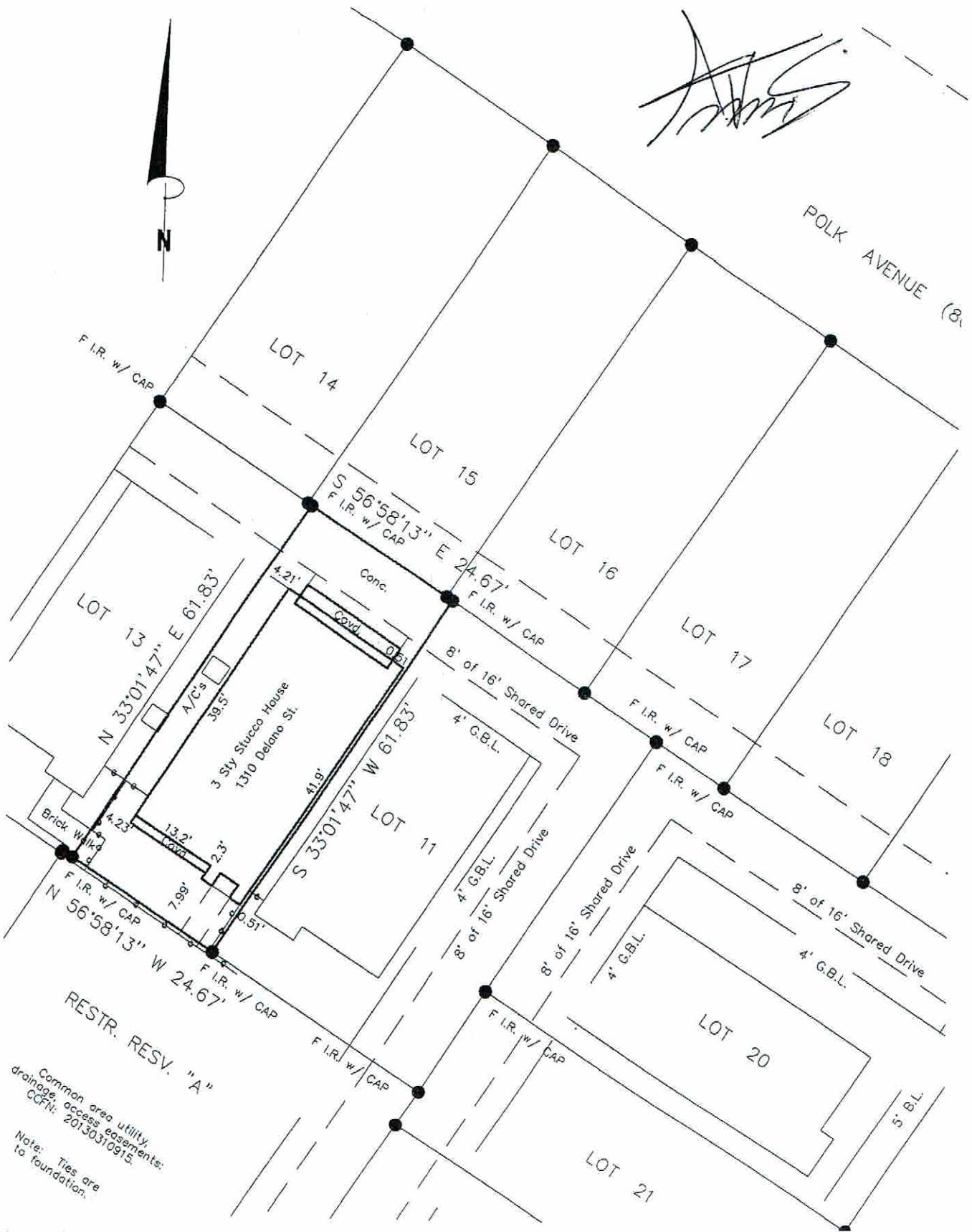

SEE DETAIL SHEET

I certify that the above plat is a true representation of a survey made on the ground under my supervision of

Lot 12 Block 1 in MODERN EADO

recorded in Vol. 654025 Page 1 of the MAP Records of HARRIS County, Texas

and out of the _____ Survey, Abstract No. _____

Purchaser ARTURO MENDOZA

GF# 7485-13-1761 Date 7-15-2014 FB# _____

Bearing Reference PLAT, Scale 1"=60', Job No. _____

This Property is located in flood insurance rate map zone X

as per map 48201C 880L, dated 2007

Note: This survey is provided to, and for the benefit of, TX-AMERICAN. Any re-distribution, copying, or use for any other purpose or transaction is not authorized, and is a violation of federal copyright law. The certification placed hereon is void under any such unauthorized circumstances.



P. Hurley