

PROJECT: 0766-JAE
 DATE: 4-16-2019
 SURVEYOR: T. TUMLINSON
 DRAWN BY: T. TUMLINSON
 FIELDBOOK: see file

I, Tyler Tumlinson, Registered Professional Land Surveyor, do hereby certify that this survey was made on the ground of the property legally described hereon, and is correct;
 All bearings and distances are based on State Plane Coordinate System, Texas Central Zone, NAD 1983.



Tyler Tumlinson, R.P.L.S. No 6410
 April 16, 2019

BOUNDARY AND IMPROVEMENT SURVEY
 OF A 350.11 ACRE TRACT OF LAND OUT OF THE THOMAS
 NEWMAN SURVEY, A-89, LIBERTY COUNTY, TEXAS.
 Surveyed for: Joehne Family LP, & Kingbird LLC

TUMLINSON
 LAND SURVEYING
 1015 HOLT STREET
 COLLEGE STATION, TEXAS 77840
 T.L.P.L.S. FIRM NO. 101938598
 254-921-6707

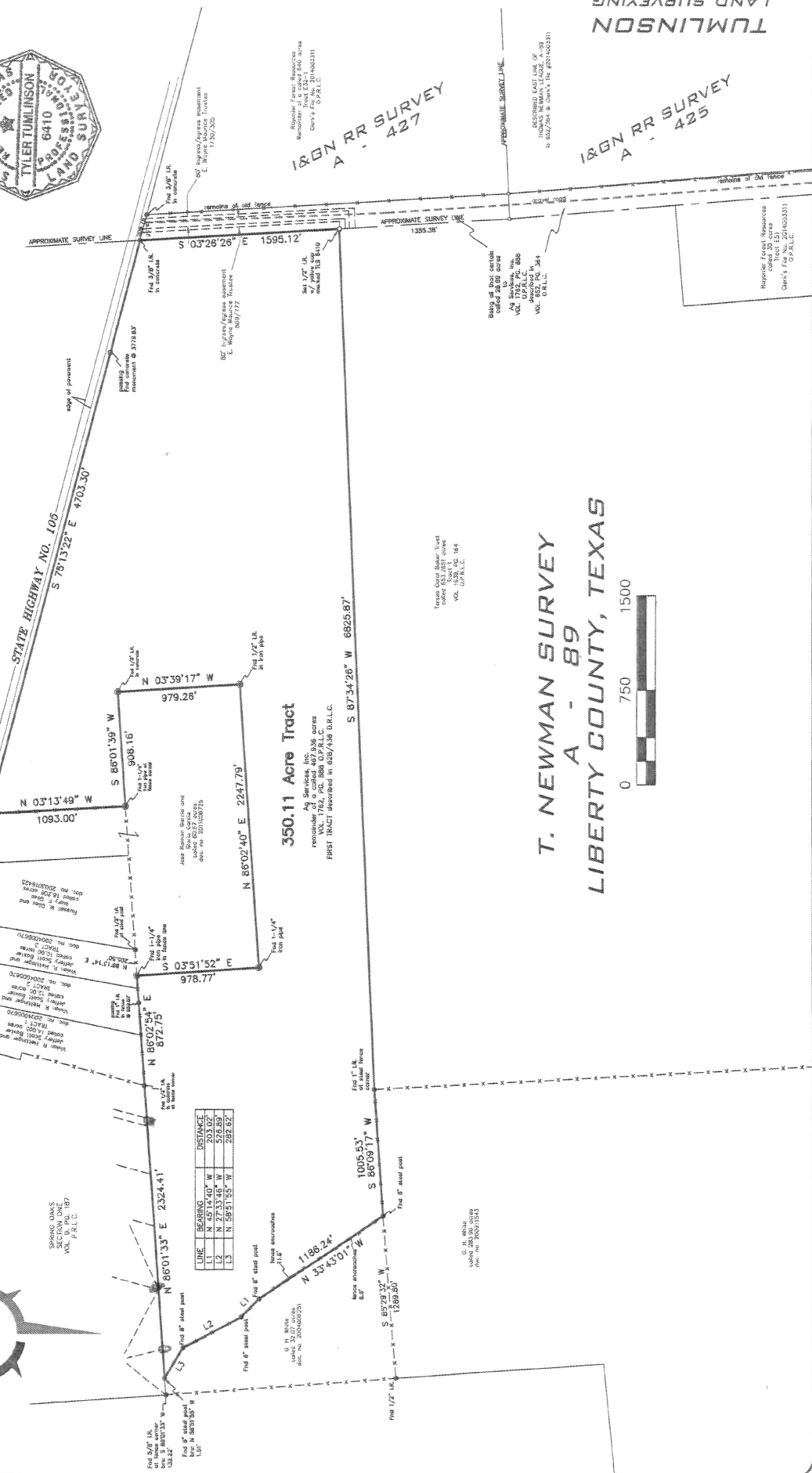
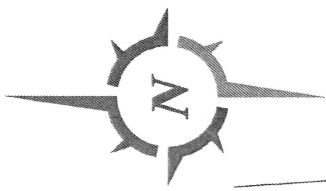

350.11 Acre Tract
 AG Services, Inc.
 remainder of a 407.838 acre
 FIRST TRACT described in 688/1438 D.B.L.C.

**T. NEWMAN SURVEY
 A - 89
 LIBERTY COUNTY, TEXAS**



I&GN RR SURVEY
 A - 427

I&GN RR SURVEY
 A - 425

Travis O'Neil, Surveyor
 No. 10011-1-16
 O.P.R.L.C.

G. H. White
 No. 20070334
 O.P.R.L.C.

Reported from Resources
 No. 20070334
 O.P.R.L.C.

Reported from Resources
 No. 20070334
 O.P.R.L.C.