

WASHBURN COMPANY

LAND SURVEYORS
 Residential, Commercial, Construction,
 Industrial, Alta Surveys, Flood Certificates

P.O. Box 460 Cleveland, Texas
 77528
 P: 281-432-1665
 F: 281-432-1462
 cwashburnsurvey@gmail.com

PRELIMINARY MAP

Land Tracts Hwy 105 East Tarkington

57 Acres	(\$6,000)/Acre	\$342,000
74.6 Acres	(\$6,000)/Acre	\$447,600
10 Acres	(\$17,500)/Acre	\$175,000
10 Acres	(\$17,500)/Acre	\$175,000
64.8 Acres	(\$7,500)/Acre	\$486,000
71.6 Acres	(\$8,000)/Acre	\$572,800
27.4 Acres	(\$10,000)/Acre	\$274,000
18.5 Acres	(\$12,500)/Acre	\$231,250
16.9 Acres	(\$12,500)/Acre	\$211,250
350 Acres	(\$7,000)/Acre	\$2,450,000

Owner Financing Terms:

10% Down/30 Year Term/15 Year Balloon/8 Interest

Title Company: Superior Title, 100 E. Houston St, Cleveland TX 77327

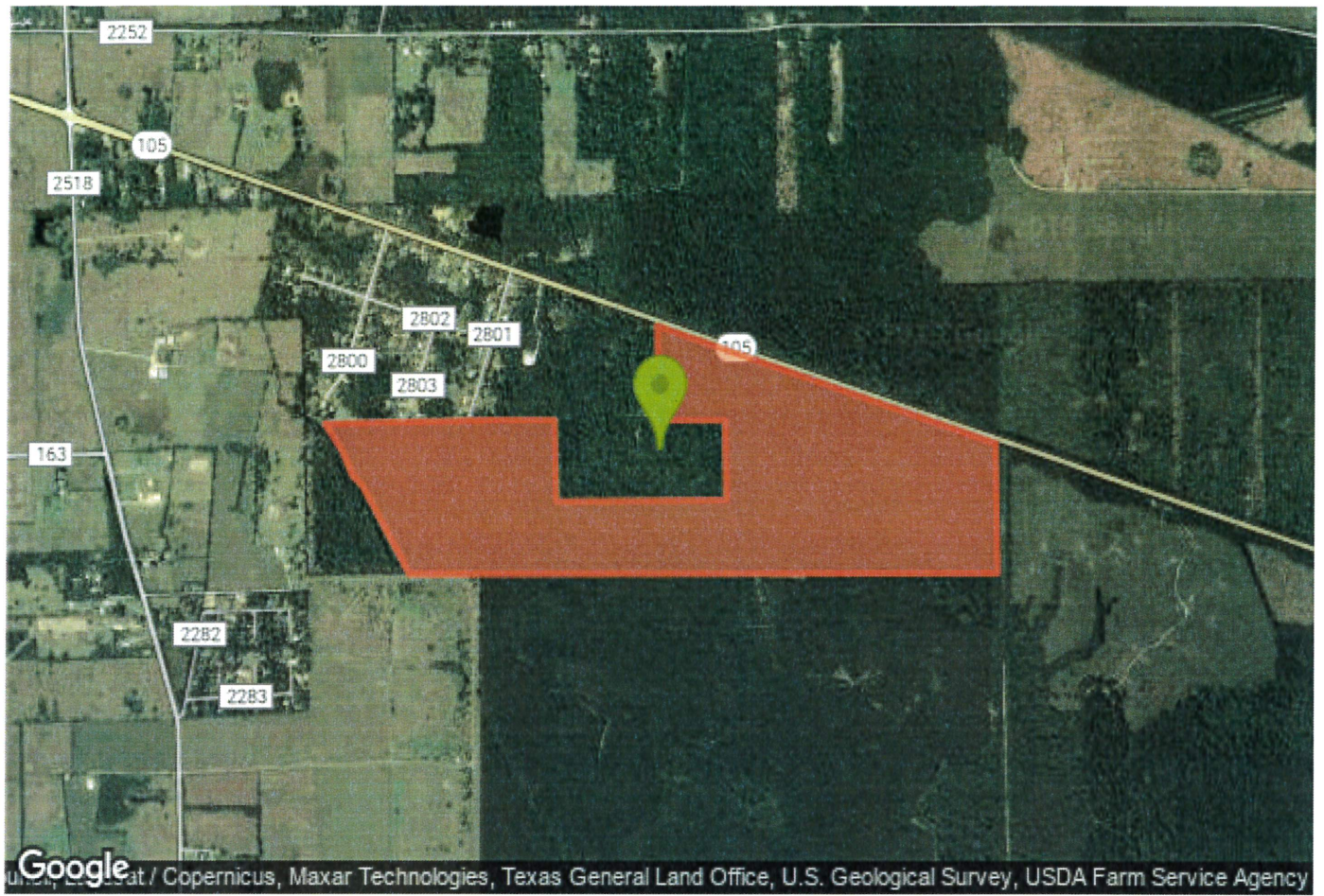

at / Copernicus, Maxar Technologies, Texas General Land Office, U.S. Geological Survey, USDA Farm Service Agency

Powered by Lands of America

This information believed accurate but not warranted