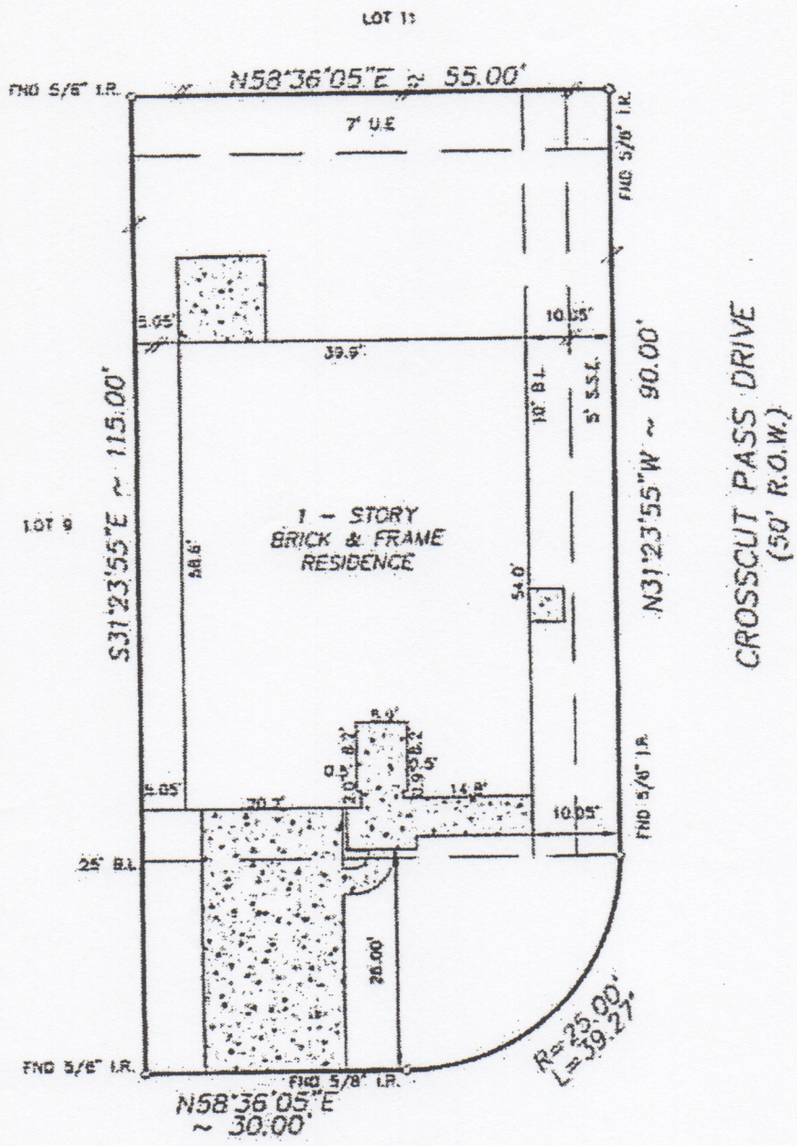

3022 LINCOLNS MEADOW DRIVE
(50' R.O.W.)

NOTE:
1. Distances shown in parentheses were measured on the ground.
2. The following flood information was from a F.E.M.A. Map. We are not responsible for its accuracy

COMMUNITY # 480287 PANEL # 0270 J

DATE OF REVISION 11/06/96
(OUTSIDE THE 100 YEAR FLOOD PLAIN) ZONE "X"

NOTE:
1. OIL, GAS & OTHER MINERAL RIGHTS PER TITLE COMMITMENT.
2. THE TERMS, CONDITIONS AND STIPULATIONS OF THAT CERTAIN AGREEMENT FOR UNDERGROUND ELECTRIC SERVICE WITH CENTERPOINT ENERGY HOUSTON ELECTRIC, LLC RECORDED UNDER CLERKS FILE NO. Z101654 OF THE R.P.R.H.C., TX.
3. ORDINANCES OF THE CITY OF HOUSTON, RECORDED IN VOL.5446, PAGE 421, DEED RECORDS OF HARRIS COUNTY, TEXAS, AS AMENDED IN C.C.F.NO. J040968, O.R.O.H.C., TX., REGARDING THE HOUSTON INTERCONTINENTAL AIRPORT.

SCALE : 1"=20'

MV: /FINALS/HSF100408

Surveyed for RYLAND HOMES on 10/02/06

Showing Lot 10 Block 4 of BRECKENRIDGE FOREST

Section 8 in HARRIS County Texas according to the Map or Plat

recorded in F.C. NO. 597295 of the MAP records of HARRIS County.

I hereby certify that this survey was made on the ground under my supervision and that it correctly represents the facts found at the time of the survey. There were no encroachments apparent on the ground except as shown hereon.

REVISIONS	
12/20/06	FINAL

W.O. No. 31771,55485
G.F. No. 06009113

Buyer: ABLERT WRIGHT

Mortgage Co.: RYLAND MORTGAGE COMPANY
Title Company: RYLAND TITLE COMPANY

STATE OF TEXAS REGISTERED THOMAS H. EIKEL 2971 PROFESSIONAL LAND SURVEYOR

Hoffman Land Surveying, Ltd.,LLP
5245 LANGFIELD ROAD - HOUSTON, TEXAS 77040 - (713)939-9100