

- Notes
- (1) The base of bearing is the recorded plat.
 - (2) The plat correctly shows the location of easements, restrictions and building set backs of records as shown on the recorded plat and per the restrictions recorded in OF No. 2002-100735 & 2005-004954 RPRM/C.
 - (3) The street address of the subject property is 12043 Belle Court, Pritchett, TX 77362.
 - (4) Detached garages may be 3' from on their property line as per the recorded plat and the restrictions recorded in OF No. 2002-100735 & 2005-004954 and 2005-024309 RPRM/C.
 - (5) There is a minimum of 15 Foot easement on each side of the center line of any and all gullies, ravines, ditches, sloughs or other natural drainage easements in said subdivision as drainage easements as per the dedication page of said recorded plat.
 - (6) Property subject to any underground easement granted to CenterPoint Energy per instrument recorded in OF No. 2003-035996, RPRM/C.
 - (7) Aerial Easements granted to CenterPoint Energy per instrument recorded in OF No. 2003-042504, RPRM/C, said easements being 5 Feet 6 inches wide beginning at a plane 16 feet above the ground and extending upward located westerly of and adjoining the 46 foot utility easement on the east line of the said property.

Handwritten signatures and dates:
 Steven E. Laughlin 6/29/07
 Charles E. Laughlin 6/29/07

BELLE COURT (55' R.O.W.)

CURVE	DELTA ANGLE	ADIUS	ARC	TANGENT	CHORD	CHORD BEARING
C 1	33° 57' 30"	50.00'	29.53'	15.27'	25.20'	N 20° 10' 34" V
C 2	45° 34' 16"	25.00'	19.38'	10.30'	19.24'	N 22° 50' 31" V
						DISTANCE
						20.07'

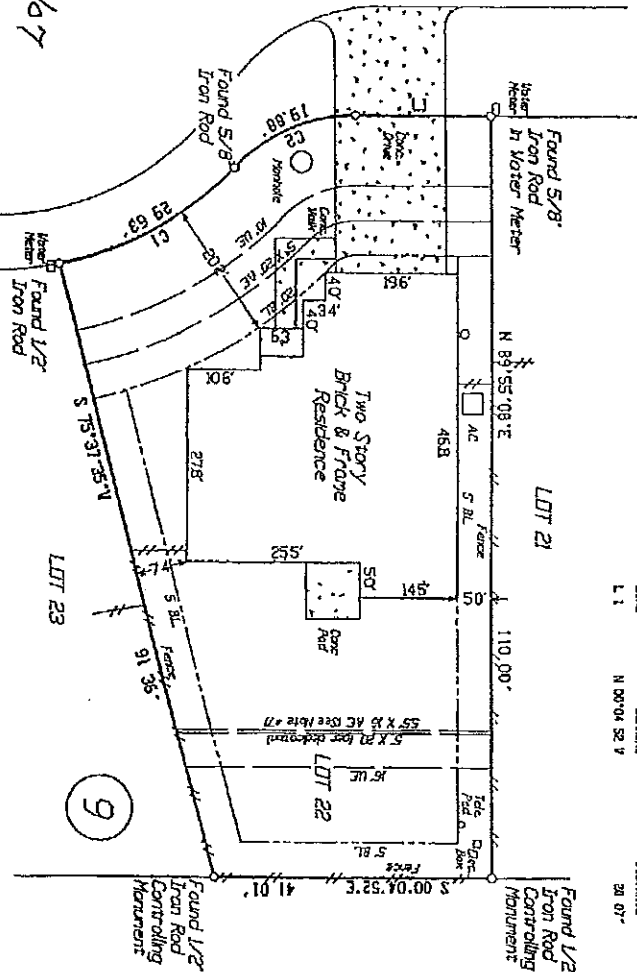

Being Lot Twenty-Two (22) Block Nine (9) of a Record of VILLAGE OF DELAER PARK, Section One (1) being a portion of 356624 acres out of the E R Hole Survey, Abstract No. 204, according to the map or plat thereof recorded in Cadnet 1, Sheet 144, of the Map Records of Montgomery County, Texas.

© 2006 LAUGHLIN SURVEYING, INC.
 412 V PHILLIPS STREET, SUITE 101, CENTERE, TEXAS 77301
 Tel (936) 788-2244

REVISED June 24, 2006 - To Show Farm Survey
 REVISED June 27, 2006 - To Show Farm Survey
 REVISED June 28, 2007 - To Show Final Survey

Date March 30, 2005 Job # 06-0061
 OF No 07050282 - Old Republic Title Company

TO CHARIE BEAR, CHARLENE BEAR, BAYNET FINANCIAL, LTD. AND HEALING & HARBELL EXCLUSIVELY

I HEREBY CERTIFY THAT THIS SURVEY SUBSTANTIALLY COMPLETES WITH THE CURRENT TEXAS SOCIETY OF PROFESSIONAL SURVEYORS STANDARDS AND SPECIFICATIONS FOR A CERTIFIED TO CONDUCT THE SURVEY AND CERTIFICATION EXPRESSED OR IMPLIED HEREIN APPLICABLE TO THE INDIVIDUALS ASSIGNED AS AGENTS AND/OR CERTIFICATES AND NOT EXPLICITLY LISTED AND IS VALID FOR THIS TRANSACTION. THIS SURVEY IS ALSO VALID ONLY WITH THE ORIGINAL SIGNATURE AND THE OFFICIAL EMPLOYED SEAL IN PRESSION OF THE LICENSED SURVEYOR AND ONE WHO CAPIES DISTRIBUTES OR CREATES DERIVATIVE WORKS WITHOUT CONSENT OF THE COPYRIGHT OWNER IS AN INFRINGEMENT OF THE COPYRIGHT.

LEGEND:
 BL = Building Line
 UE = Utility Easement
 AE = Aerial Easement