

Building Sketch (Page - 1)

Borrower				
Property Address	2523 Gladiator Dr			
City	New Caney	County	Montgomery	State TX Zip Code 77357
Lender/Client	N/A			

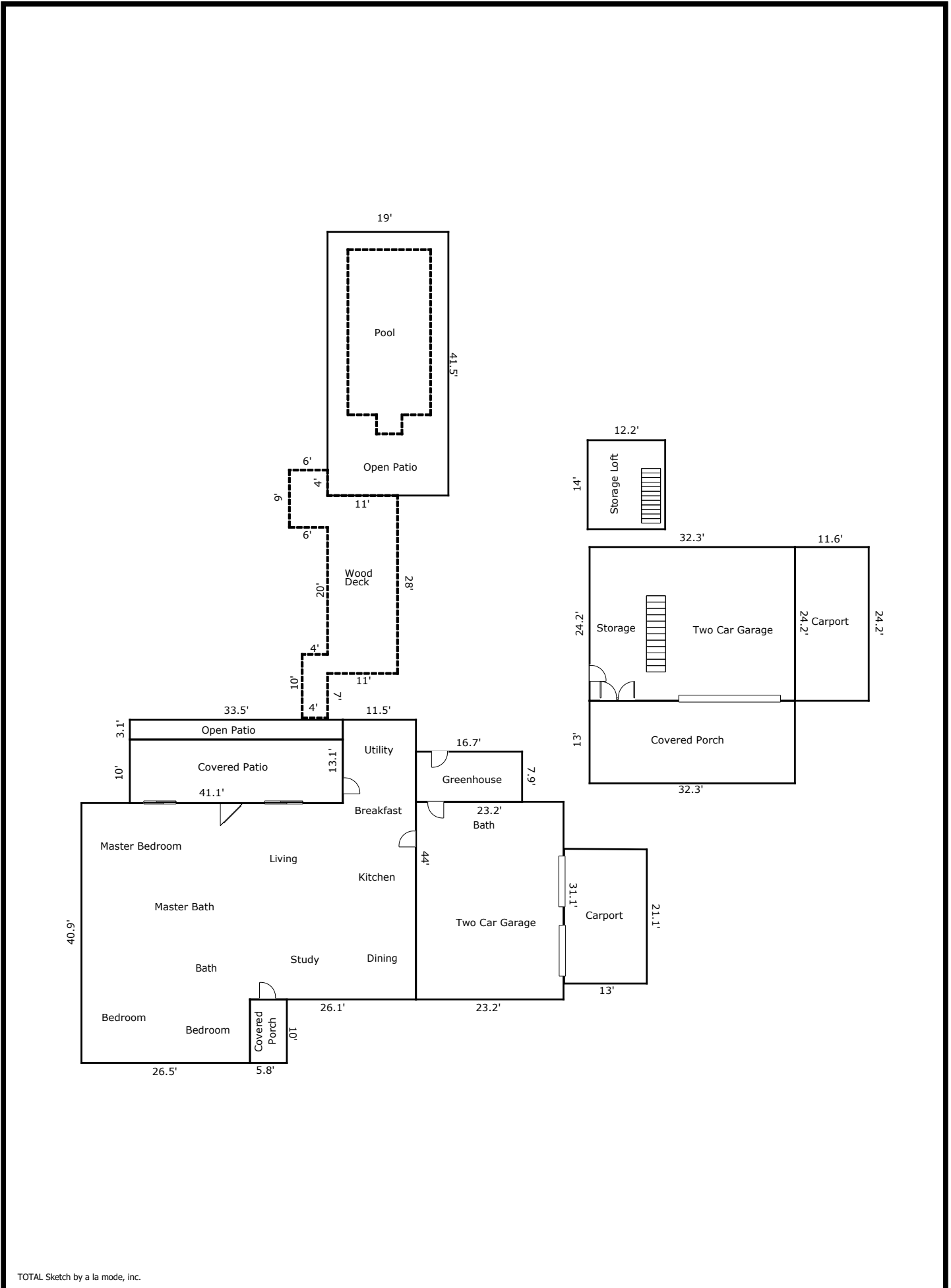

TOTAL Sketch by a la mode, inc.

Building Sketch (Page - 2)

Borrower				
Property Address	2523 Gladiator Dr			
City	New Caney	County	Montgomery	State TX Zip Code 77357
Lender/Client	N/A			

TOTAL Sketch by a la mode, inc.

Area Calculations Summary

Living Area	Calculation Details		
First Floor	2041 Sq ft	11.5×13.1	= 150.6
		30.9×26.1	= 806.5
		26.5×40.9	= 1083.8
Total Living Area (Rounded):	2041 Sq ft		
Non-living Area			
2 Car Attached	721.5 Sq ft	31.1×23.2	= 721.5
Concrete Patio	335 Sq ft	10×33.5	= 335
Concrete Patio	131.9 Sq ft	16.7×7.9	= 131.9
Front Porch	58 Sq ft	10×5.8	= 58
Concrete Patio	103.8 Sq ft	33.5×3.1	= 103.8
2 Car Carport	275 Sq ft	13×21.1	= 274.3
		$0.5 \times 13 \times 0.1$	= 0.6
2 Car Detached	781.7 Sq ft	32.3×24.2	= 781.7
1 Car Detached	280.7 Sq ft	24.2×11.6	= 280.7
Concrete Patio	419.9 Sq ft	32.3×13	= 419.9
Wood Deck	402 Sq ft	28×11	= 308
		6×9	= 54
		4×10	= 40
Concrete Patio	788.5 Sq ft	41.5×19	= 788.5
Second Floor	170.8 Sq ft	12.2×14	= 170.8
Pool	350 Sq ft	4×3	= 12
		26×13	= 338