

GREG EASLEY AND BRITTANY EASLEY

533 WEST 22ND STREET
HOUSTON, TEXAS 77008

WEST 22ND STREET
(*70' R.O.W.)

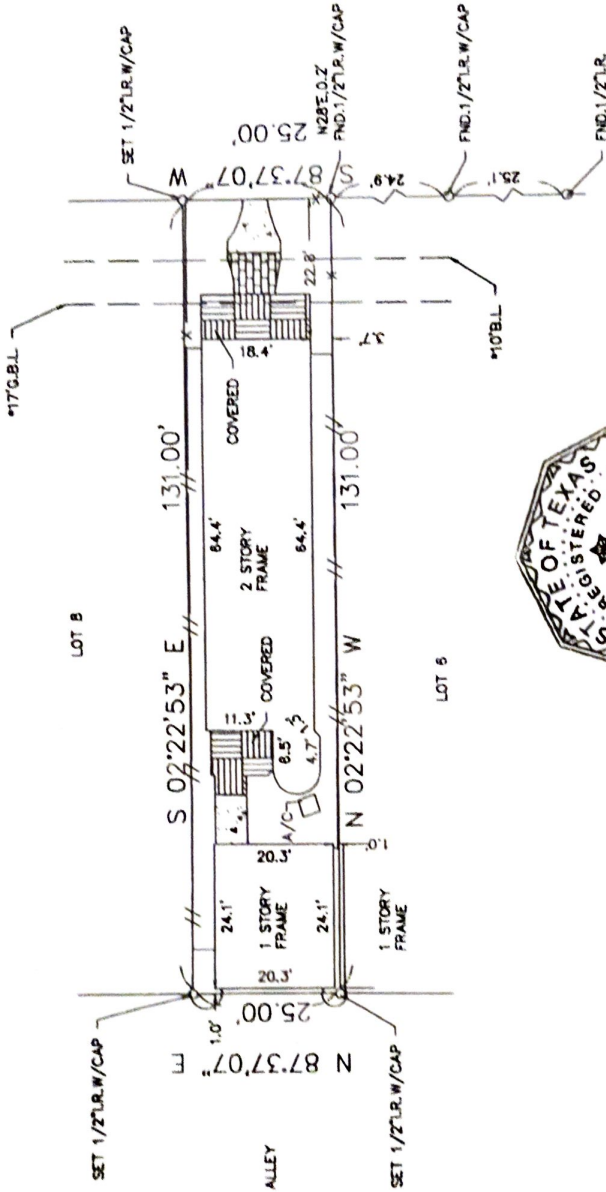

SURVEYOR HAS MADE NO INVESTIGATION OR INDEPENDENT SEARCH FOR EASEMENTS OF RECORD, ENCUMBRANCES, RESTRICTIVE COVENANTS, OR OWNERSHIP TITLE EVIDENCE. SUBSURFACE INVESTIGATION WAS BEYOND THE SCOPE OF THIS SURVEY.

ALL BEARINGS AS TO PLAT, DEED, OR ASSUMED. ALL ABSTRACTING BY TITLE COMPANY THIS SURVEY CERTIFIED FOR THIS TRANSACTION

ONLY GRAPHIC PLOTTING ONLY AS TO FLOOD DETERMINATION SUBJECT TO ANY AND ALL EASEMENTS AND UNRECORDED EASEMENTS. SURVEY IS VALID ONLY IF PRINT HAS ORIGINAL SEAL & SIGNATURE OF SURVEYOR

ANY AND ALL PLAT © 2013 ZONING ORDINANCE

The above tract of land is not located in the 100-year flood as to the National Flood Insurance Program, Community Panel No. 480201C-0870L, ZONE X, 6-18-07. The Surveyor is not responsible for final determination.



I hereby certify that the above is a representation of an actual survey made on the ground under my supervision.

SOUTHLAND TITLE COMPANY
Clerk: Christine Smith
8710 Stewart Road Suite 200
Galveston, Texas 77551

THIS SURVEY CERTIFIED FOR THIS TRANSACTION ONLY

ANY AND ALL PLAT © 2013 ZONING ORDINANCE

SUBDIVISION: ACADIAN HEIGHTS

SECTION: 2

SURVEY: N/A

ABSTRACT NO: N/A

SCALE: 1" = 20' LOT: 7 BLOCK: 1

U.S. SURVEYING COMPANY, INC.
A Professional Land Surveying Company
321 Century Plaza Drive Suite 105 Houston, Texas 77073
(281) 443-9288 USURVEYS@GMAIL.COM FAX (281) 443-9224

REF. V.N/A P. 650197

M.R. DATE: 12-5-13

COUNTY: HARRIS

STATE: TEXAS

JOB NO. 14-4771

DRAWN BY: LGS