



TEXAS ASSOCIATION OF REALTORS®  
**SELLER'S DISCLOSURE NOTICE**

©Texas Association of REALTORS®, Inc. 2018

Section 5.008, Property Code requires a seller of residential property of not more than one dwelling unit to deliver a Seller's Disclosure Notice to a buyer on or before the effective date of a contract. **This form complies with and contains additional disclosures which exceed the minimum disclosures required by the Code.**

CONCERNING THE PROPERTY AT 2207 Ralston Creek Ct  
Brenham, TX 77833-3174

THIS NOTICE IS A DISCLOSURE OF SELLER'S KNOWLEDGE OF THE CONDITION OF THE PROPERTY AS OF THE DATE SIGNED BY SELLER AND IS NOT A SUBSTITUTE FOR ANY INSPECTIONS OR WARRANTIES THE BUYER MAY WISH TO OBTAIN. IT IS NOT A WARRANTY OF ANY KIND BY SELLER, SELLER'S AGENTS, OR ANY OTHER AGENT.

Seller     is     is not occupying the Property. If unoccupied (by Seller), how long since Seller has occupied the Property?     (approximate date) or     never occupied the Property

**Section 1. The Property has the items marked below: (Mark Yes (Y), No (N), or Unknown (U).)**

*This notice does not establish the items to be conveyed. The contract will determine which items will & will not convey.*

Item	Y	N	U
Cable TV Wiring	✓		
Carbon Monoxide Det.	✓		
Ceiling Fans	✓		
Cooktop	✓		
Dishwasher	✓		
Disposal	✓		
Emergency Escape Ladder(s)		✓	
Exhaust Fans			
Fences	✓		
Fire Detection Equip.			
French Drain		✓	
Gas Fixtures	✓		
Natural Gas Lines	✓		

Item	Y	N	U
Liquid Propane Gas:		✓	
-LP Community (Captive)		✓	
-LP on Property		✓	
Hot Tub		✓	
Intercom System		✓	
Microwave	✓		
Outdoor Grill		✓	
Patio/Decking	✓		
Plumbing System	✓		
Pool		✓	
Pool Equipment		✓	
Pool Maint. Accessories		✓	
Pool Heater		✓	

Item	Y	N	U
Pump: sump grinder		✓	
Rain Gutters	✓		
Range/Stove		✓	
Roof/Attic Vents	✓		
Sauna		✓	
Smoke Detector	✓		
Smoke Detector - Hearing Impaired		✓	
Spa		✓	
Trash Compactor		✓	
TV Antenna		✓	
Washer/Dryer Hookup	✓		
Window Screens	✓		
Public Sewer System	✓		

Item	Y	N	U	Additional Information
Central A/C	✓			✓ electric gas number of units: <u>1 unit</u>
Evaporative Coolers		✓		number of units: _____
Wall/Window AC Units		✓		number of units: _____
Attic Fan(s)		✓		if yes, describe: _____
Central Heat	✓			electric ✓ gas number of units: <u>1</u>
Other Heat		✓		if yes, describe: _____
Oven	✓			number of ovens: _____ electric <u>1</u> gas other: _____
Fireplace & Chimney	✓			wood ✓ gas logs mock other: _____
Carport		✓		attached not attached
Garage	✓			✓ attached not attached
Garage Door Openers	✓			number of units: <u>2</u> number of remotes: <u>1</u>
Satellite Dish & Controls		✓		owned leased from: _____
Security System	✓			owned ✓ leased from: <u>Vivint</u>
Solar Panels		✓		owned leased from: _____
Water Heater	<u>(2)</u>	✓		electric <u>2</u> gas other: _____ number of units: _____
Water Softener		✓		owned leased from: _____
Other Leased Items(s)		✓		if yes, describe: _____

(TAR-1406) 02-01-18

Initialed by: Buyer: \_\_\_\_\_, \_\_\_\_\_ and Seller: [Signature]

Page 1 of 5

**2207 Ralston Creek Ct  
Brenham, TX 77833-3174**

Concerning the Property at \_\_\_\_\_

Underground Lawn Sprinkler	<input checked="" type="checkbox"/>	<input type="checkbox"/>	<input checked="" type="checkbox"/> automatic	<input type="checkbox"/> manual	areas covered: _____
Septic / On-Site Sewer Facility	<input type="checkbox"/>	<input checked="" type="checkbox"/>	if yes, attach Information About On-Site Sewer Facility (TAR-1407)		

Water supply provided by:  city  well  MUD  co-op  unknown  other: \_\_\_\_\_

Was the Property built before 1978?  yes  no  unknown

(If yes, complete, sign, and attach TAR-1906 concerning lead-based paint hazards).

Roof Type: Composition Age: 4 yrs (approximate)

Is there an overlay roof covering on the Property (shingles or roof covering placed over existing shingles or roof covering)?  yes  no  unknown

Are you (Seller) aware of any of the items listed in this Section 1 that are not in working condition, that have defects, or are need of repair?  yes  no If yes, describe (attach additional sheets if necessary): \_\_\_\_\_

**Section 2. Are you (Seller) aware of any defects or malfunctions in any of the following?: (Mark Yes (Y) if you are aware and No (N) if you are not aware.)**

Item	Y	N
Basement	<input type="checkbox"/>	<input checked="" type="checkbox"/>
Ceilings	<input type="checkbox"/>	<input checked="" type="checkbox"/>
Doors	<input type="checkbox"/>	<input checked="" type="checkbox"/>
Driveways	<input type="checkbox"/>	<input checked="" type="checkbox"/>
Electrical Systems	<input type="checkbox"/>	<input checked="" type="checkbox"/>
Exterior Walls	<input type="checkbox"/>	<input checked="" type="checkbox"/>

Item	Y	N
Floors	<input type="checkbox"/>	<input checked="" type="checkbox"/>
Foundation / Slab(s)	<input type="checkbox"/>	<input checked="" type="checkbox"/>
Interior Walls	<input type="checkbox"/>	<input checked="" type="checkbox"/>
Lighting Fixtures	<input type="checkbox"/>	<input checked="" type="checkbox"/>
Plumbing Systems	<input type="checkbox"/>	<input checked="" type="checkbox"/>
Roof	<input type="checkbox"/>	<input checked="" type="checkbox"/>

Item	Y	N
Sidewalks	<input type="checkbox"/>	<input checked="" type="checkbox"/>
Walls / Fences	<input type="checkbox"/>	<input checked="" type="checkbox"/>
Windows	<input type="checkbox"/>	<input checked="" type="checkbox"/>
Other Structural Components	<input type="checkbox"/>	<input checked="" type="checkbox"/>
	<input type="checkbox"/>	<input type="checkbox"/>
	<input type="checkbox"/>	<input type="checkbox"/>

If the answer to any of the items in Section 2 is yes, explain (attach additional sheets if necessary): \_\_\_\_\_

**Section 3. Are you (Seller) aware of any of the following conditions: (Mark Yes (Y) if you are aware and No (N) if you are not aware.)**

Condition	Y	N
Aluminum Wiring	<input type="checkbox"/>	<input checked="" type="checkbox"/>
Asbestos Components	<input type="checkbox"/>	<input checked="" type="checkbox"/>
Diseased Trees: <u>oak wilt</u>	<input type="checkbox"/>	<input checked="" type="checkbox"/>
Endangered Species/Habitat on Property	<input type="checkbox"/>	<input checked="" type="checkbox"/>
Fault Lines	<input type="checkbox"/>	<input checked="" type="checkbox"/>
Hazardous or Toxic Waste	<input type="checkbox"/>	<input checked="" type="checkbox"/>
Improper Drainage	<input type="checkbox"/>	<input checked="" type="checkbox"/>
Intermittent or Weather Springs	<input type="checkbox"/>	<input checked="" type="checkbox"/>
Landfill	<input type="checkbox"/>	<input checked="" type="checkbox"/>
Lead-Based Paint or Lead-Based Pt. Hazards	<input type="checkbox"/>	<input checked="" type="checkbox"/>
Encroachments onto the Property	<input type="checkbox"/>	<input checked="" type="checkbox"/>
Improvements encroaching on others' property	<input type="checkbox"/>	<input checked="" type="checkbox"/>
Located in 100-year Floodplain (If yes, attach TAR-1414)	<input type="checkbox"/>	<input checked="" type="checkbox"/>
Located in Floodway (If yes, attach TAR-1414)	<input type="checkbox"/>	<input checked="" type="checkbox"/>
Present Flood Ins. Coverage (If yes, attach TAR-1414)	<input type="checkbox"/>	<input checked="" type="checkbox"/>
Previous Flooding into the Structures	<input type="checkbox"/>	<input checked="" type="checkbox"/>
Previous Flooding onto the Property	<input type="checkbox"/>	<input checked="" type="checkbox"/>
Located in Historic District	<input type="checkbox"/>	<input checked="" type="checkbox"/>

Condition	Y	N
Previous Foundation Repairs	<input type="checkbox"/>	<input checked="" type="checkbox"/>
Previous Roof Repairs	<input type="checkbox"/>	<input checked="" type="checkbox"/>
Previous Other Structural Repairs	<input type="checkbox"/>	<input checked="" type="checkbox"/>
Radon Gas	<input type="checkbox"/>	<input checked="" type="checkbox"/>
Settling	<input type="checkbox"/>	<input checked="" type="checkbox"/>
Soil Movement	<input type="checkbox"/>	<input checked="" type="checkbox"/>
Subsurface Structure or Pits	<input type="checkbox"/>	<input checked="" type="checkbox"/>
Underground Storage Tanks	<input type="checkbox"/>	<input checked="" type="checkbox"/>
Unplatted Easements	<input type="checkbox"/>	<input checked="" type="checkbox"/>
Unrecorded Easements	<input type="checkbox"/>	<input checked="" type="checkbox"/>
Urea-formaldehyde Insulation	<input type="checkbox"/>	<input checked="" type="checkbox"/>
Water Penetration	<input type="checkbox"/>	<input checked="" type="checkbox"/>
Wetlands on Property	<input type="checkbox"/>	<input checked="" type="checkbox"/>
Wood Rot	<input type="checkbox"/>	<input checked="" type="checkbox"/>
Active infestation of termites or other wood destroying insects (WDI)	<input type="checkbox"/>	<input checked="" type="checkbox"/>
Previous treatment for termites or WDI	<input type="checkbox"/>	<input checked="" type="checkbox"/>
Previous termite or WDI damage repaired	<input type="checkbox"/>	<input checked="" type="checkbox"/>
Previous Fires	<input type="checkbox"/>	<input checked="" type="checkbox"/>

(TAR-1406) 02-01-18

Initialed by: Buyer: \_\_\_\_\_, \_\_\_\_\_ and Seller: SB

Page 2 of 5

Concerning the Property at \_\_\_\_\_

Historic Property Designation		<input checked="" type="checkbox"/>	Termite or WDI damage needing repair		<input checked="" type="checkbox"/>
Previous Use of Premises for Manufacture of Methamphetamine		<input checked="" type="checkbox"/>	Single Blockable Main Drain in Pool/Hot Tub/Spa*		<input checked="" type="checkbox"/>

If the answer to any of the items in Section 3 is yes, explain (attach additional sheets if necessary): \_\_\_\_\_

\*A single blockable main drain may cause a suction entrapment hazard for an individual.

**Section 4. Are you (Seller) aware of any item, equipment, or system in or on the Property that is in need of repair, which has not been previously disclosed in this notice?**  yes  no If yes, explain (attach additional sheets if necessary): \_\_\_\_\_

**Section 5. Are you (Seller) aware of any of the following (Mark Yes (Y) if you are aware. Mark No (N) if you are not aware.)**

Y N  
   N

Room additions, structural modifications, or other alterations or repairs made without necessary permits, with unresolved permits, or not in compliance with building codes in effect at the time.

Y   

Homeowners' associations or maintenance fees or assessments. If yes, complete the following:

Name of association: \_\_\_\_\_  
 Manager's name: \_\_\_\_\_ Phone: \_\_\_\_\_  
 Fees or assessments are: \$ 300.00 per yr. and are:  mandatory  voluntary  
 Any unpaid fees or assessment for the Property?  yes (\$ \_\_\_\_\_)  no  
 If the Property is in more than one association, provide information about the other associations below or attach information to this notice.

   N

Any common area (facilities such as pools, tennis courts, walkways, or other) co-owned in undivided interest with others. If yes, complete the following:

Any optional user fees for common facilities charged?  yes  no If yes, describe: \_\_\_\_\_

   N

Any notices of violations of deed restrictions or governmental ordinances affecting the condition or use of the Property.

   N

Any lawsuits or other legal proceedings directly or indirectly affecting the Property. (Includes, but is not limited to: divorce, foreclosure, heirship, bankruptcy, and taxes.)

   N

Any death on the Property except for those deaths caused by: natural causes, suicide, or accident unrelated to the condition of the Property.

   N

Any condition on the Property which materially affects the health or safety of an individual.

   N

Any repairs or treatments, other than routine maintenance, made to the Property to remediate environmental hazards such as asbestos, radon, lead-based paint, urea-formaldehyde, or mold.

If yes, attach any certificates or other documentation identifying the extent of the remediation (for example, certificate of mold remediation or other remediation).

   N

Any rainwater harvesting system located on the Property that is larger than 500 gallons and that uses a public water supply as an auxiliary water source.

   N

The Property is located in a propane gas system service area owned by a propane distribution system retailer.

   N

Any portion of the Property that is located in a groundwater conservation district or a subsidence district.

2207 Ralston Creek Ct  
Brenham, TX 77833-3174

Concerning the Property at \_\_\_\_\_

If the answer to any of the items in Section 5 is yes, explain (attach additional sheets if necessary): \_\_\_\_\_

Section 6. Seller  has  has not attached a survey of the Property.

Section 7. Within the last 4 years, have you (Seller) received any written inspection reports from persons who regularly provide inspections and who are either licensed as inspectors or otherwise permitted by law to perform inspections?  yes  no If yes, attach copies and complete the following:

Inspection Date	Type	Name of Inspector	No. of Pages

Note: A buyer should not rely on the above-cited reports as a reflection of the current condition of the Property. A buyer should obtain inspections from inspectors chosen by the buyer.

Section 8. Check any tax exemption(s) which you (Seller) currently claim for the Property:

- Homestead
- Wildlife Management
- Other: \_\_\_\_\_
- Senior Citizen
- Agricultural
- Disabled
- Disabled Veteran
- Unknown

Section 9. Have you (Seller) ever filed a claim for damage to the Property with any insurance provider?  yes  no

Section 10. Have you (Seller) ever received proceeds for a claim for damage to the Property (for example, an insurance claim or a settlement or award in a legal proceeding) and not used the proceeds to make the repairs for which the claim was made?  yes  no If yes, explain: \_\_\_\_\_

Section 11. Does the Property have working smoke detectors installed in accordance with the smoke detector requirements of Chapter 766 of the Health and Safety Code?  unknown  no  yes. If no or unknown, explain. (Attach additional sheets if necessary): \_\_\_\_\_

*\*Chapter 766 of the Health and Safety Code requires one-family or two-family dwellings to have working smoke detectors installed in accordance with the requirements of the building code in effect in the area in which the dwelling is located, including performance, location, and power source requirements. If you do not know the building code requirements in effect in your area, you may check unknown above or contact your local building official for more information.*

*A buyer may require a seller to install smoke detectors for the hearing impaired if: (1) the buyer or a member of the buyer's family who will reside in the dwelling is hearing-impaired; (2) the buyer gives the seller written evidence of the hearing impairment from a licensed physician; and (3) within 10 days after the effective date, the buyer makes a written request for the seller to install smoke detectors for the hearing-impaired and specifies the locations for installation. The parties may agree who will bear the cost of installing the smoke detectors and which brand of smoke detectors to install.*

Seller acknowledges that the statements in this notice are true to the best of Seller's belief and that no person, including the broker(s), has instructed or influenced Seller to provide inaccurate information or to omit any material information.

Suzanne Butler      7-18-19      \_\_\_\_\_      \_\_\_\_\_  
 Signature of Seller      Date      Signature of Seller      Date  
 Printed Name: Suzanne Butler      Printed Name: \_\_\_\_\_

(TAR-1406) 02-01-18      Initialed by: Buyer: \_\_\_\_\_, \_\_\_\_\_ and Seller: SB      Page 4 of 5

Concerning the Property at \_\_\_\_\_

**ADDITIONAL NOTICES TO BUYER:**

- (1) The Texas Department of Public Safety maintains a database that the public may search, at no cost, to determine if registered sex offenders are located in certain zip code areas. To search the database, visit [www.txdps.state.tx.us](http://www.txdps.state.tx.us). For information concerning past criminal activity in certain areas or neighborhoods, contact the local police department.
- (2) If the Property is located in a coastal area that is seaward of the Gulf Intracoastal Waterway or within 1,000 feet of the mean high tide bordering the Gulf of Mexico, the Property may be subject to the Open Beaches Act or the Dune Protection Act (Chapter 61 or 63, Natural Resources Code, respectively) and a beachfront construction certificate or dune protection permit may be required for repairs or improvements. Contact the local government with ordinance authority over construction adjacent to public beaches for more information.
- (3) If the Property is located in a seacoast territory of this state designated as a catastrophe area by the Commissioner of the Texas Department of Insurance, the Property may be subject to additional requirements to obtain or continue windstorm and hail insurance. A certificate of compliance may be required for repairs or improvements to the Property. For more information, please review *Information Regarding Windstorm and Hail Insurance for Certain Properties* (TAR 2518) and contact the Texas Department of Insurance or the Texas Windstorm Insurance Association.
- (4) This Property may be located near a military installation and may be affected by high noise or air installation compatible use zones or other operations. Information relating to high noise and compatible use zones is available in the most recent Air Installation Compatible Use Zone Study or Joint Land Use Study prepared for a military installation and may be accessed on the Internet website of the military installation and of the county and any municipality in which the military installation is located.
- (5) If you are basing your offers on square footage, measurements, or boundaries, you should have those items independently measured to verify any reported information.
- (6) The following providers currently provide service to the Property:

Electric: <u>BLUEBONNET ELECTRIC</u>	phone #: <u>800-842-7708</u>
Sewer: <u>CITY OF BRENHAM</u>	phone #: <u>979.337.7400</u>
Water: _____	phone #: _____
Cable: <u>AT&amp;T</u>	phone #: _____
Trash: <u>CITY OF BRENHAM</u>	phone #: <u>979.337.7400</u>
Natural Gas: _____	phone #: _____
Phone Company: <u>AT&amp;T</u>	phone #: _____
Propane: _____	phone #: _____
Internet: <u>AT&amp;T</u>	phone #: _____

(7) This Seller's Disclosure Notice was completed by Seller as of the date signed. The brokers have relied on this notice as true and correct and have no reason to believe it to be false or inaccurate. YOU ARE ENCOURAGED TO HAVE AN INSPECTOR OF YOUR CHOICE INSPECT THE PROPERTY.

The undersigned Buyer acknowledges receipt of the foregoing notice.

Signature of Buyer _____	Date _____	Signature of Buyer _____	Date _____
Printed Name: _____		Printed Name: _____	

Scale: 1" = 20'

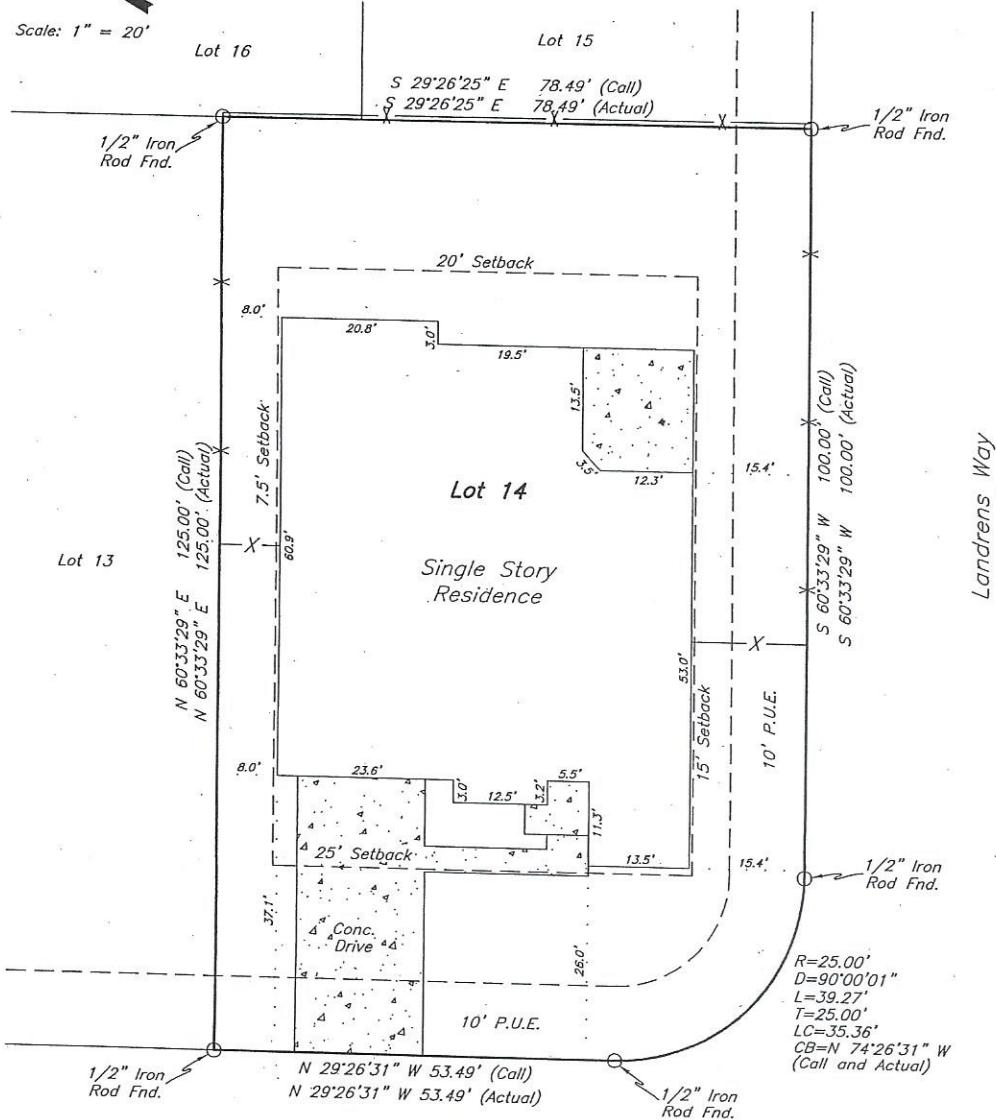

**2207 Ralston Creek Court  
Lester Butler and Suzanne Butler**

Being all of Lot 14 (FOURTEEN), Block 3 (THREE), RALSTON CREEK ESTATES, PHASE 1, an addition to the City of Brenham, Washington County, Texas, according to the plat recorded in Plat Cabinet File No. 628A and 628B of the Plat Records of Washington County, Texas. I, Paul Williams, Registered Professional Land Surveyor No. 5743 do hereby certify that this plat represents the results of a survey performed on the ground, under my supervision on February 3, 2015, and is true and correct to the best of my knowledge. I further certify that no improvements on this property encroach on adjacent property, nor do any improvements on adjacent property encroach on to this property, except as shown.

**Notes:**  
 North orientation is based on rotating to plat calls in File 628A & 628B.  
 This survey was prepared with the benefit of Aggieland Title Company Commitment No. G.F. 32889 and is valid for this transaction only.  
 The Following Easements appear to effect the parent tract of this property, however no above ground evidence was located on this survey:  
 1) From L.F. Ammons, et al to Texas Power and Light Company in 100/101.  
 2) From Will Landua, et al to Southwestern Bell Telephone Company in 238/474; and in 239/384.  
 3) From Gerald W. Aherns, et al to Matthew P. Parker, et al in 1211/495; and in 1231/381.  
 4) From BCS Development Co. to Bluebonnet Electric Cooperative, Inc. in 1469/220.

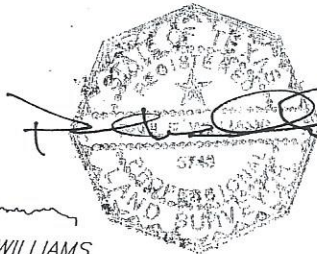

**PAUL WILLIAMS**  
**LAND SURVEYING CO.**  
 R.P.L.S. No. 5743

408 North Coulter Drive  
 Bryan, TX 77803  
 979-779-7670  
 Fax 979-779-7672  
 pwlandsurveying@earthlink.net



**NON-REALTY ITEMS ADDENDUM**

TO CONTRACT CONCERNING THE PROPERTY AT

**2207 Ralston Creek Ct, Brenham, TX 77833-3174**

(Address of Property)

A. For an additional sum of \$ 0.00 and other and good valuable consideration, Seller shall convey to Buyer at closing the following personal property (specify each item carefully, include description, model numbers, serial numbers, location, and other information):

**G E Stainless Refrigerator Model #GSE25HSHBHSS, Serial #AF413340**

\_\_\_\_\_  
\_\_\_\_\_  
\_\_\_\_\_  
\_\_\_\_\_  
\_\_\_\_\_  
\_\_\_\_\_  
\_\_\_\_\_  
\_\_\_\_\_  
\_\_\_\_\_

B. Seller represents and warrants that Seller owns the personal property described in Paragraph A free and clear of all encumbrances.

C. Seller does not warrant or guarantee the condition or future performance of the personal property conveyed by this document.

\_\_\_\_\_  
Buyer

*Suzanne Butler*  
\_\_\_\_\_  
Seller

**Suzanne Butler**

\_\_\_\_\_  
Buyer

\_\_\_\_\_  
Seller

This form has been approved by the Texas Real Estate Commission for voluntary use by its licensees. Copies of TREC rules governing real estate brokers, salesperson and real estate inspectors are available at nominal cost from TREC. Texas Real Estate Commission, P.O. Box 12188, Austin, TX 78711-2188, 512-936-3000 (<http://www.trec.texas.gov>)



### DISCLOSURE OF RELATIONSHIP WITH RESIDENTIAL SERVICE COMPANY

**RESIDENTIAL SERVICE CONTRACTS.** A residential service contract is a product under which a residential service company, for a fee, agrees to repair or replace certain equipment or items in a property. Co-payments typically apply to most service calls. Residential service companies are licensed and regulated by the Texas Real Estate Commission. The extent of coverage and the cost of coverage will vary. Before buying a residential service contract, the buyer should read the contract and consider comparing it with the extent of coverage and costs from several other residential service companies. You may obtain a list of the residential service companies licensed in Texas at <http://www.trec.texas.gov>. **YOU MAY CHOOSE ANY COMPANY.**

**THE PURCHASE OF A RESIDENTIAL SERVICE CONTRACT IS OPTIONAL.** The TREC promulgated residential contract forms contain a paragraph in which the parties may negotiate whether the seller will reimburse the buyer the cost of a residential service contract. The choice of the residential service company and extent of coverage lies with the buyer. **NEITHER A BROKER/SALES AGENT NOR A SELLER MAY CONDITION THE SALE OF A PROPERTY ON THE BUYER'S PURCHASE OF A RESIDENTIAL SERVICE CONTRACT.**

- |  |   |
|--|---|
| <input type="checkbox"/> Other Broker/Sale Agent will receive no compensation from a residential service company.                        | <input checked="" type="checkbox"/> Listing Broker/Sales Agent will receive no compensation from a residential service company.             |
| <input type="checkbox"/> Other Broker/Sales Agent receives compensation from the following residential service company<br>_____<br>_____ | <input type="checkbox"/> Listing Broker/Sales Agent receives compensation from the following residential service company:<br>_____<br>_____ |
| for providing the following services:<br>_____<br>_____  | for providing the following services:<br>_____<br>_____   |

The compensation is not contingent upon a party to the real estate transaction purchasing a contract or services from the residential service company.

The compensation is the fee for the services that Listing Broker or Other Broker, either directly or through an agent, provides to the company. As required by the Real Estate Settlement Procedures Act and HUD Regulation X, any fees paid to a settlement services provider are limited to the reasonable value of services actually rendered.

Other Broker's Name _____ License No. _____	<b>Town &amp; Country Realty &amp; Mortgage</b>
By: _____	Listing Broker's Name <u>0457079</u> License No. _____
	By: <u>Debbie Bender</u>
	<b>Debbie Bender</b>
The undersigned acknowledges receipt of this notice:	
Buyer _____	Seller <u>Suzanne Butler</u>
	<b>Suzanne Butler</b>
Buyer _____	Seller _____

The form of this addendum has been approved by the Texas Real Estate Commission for use only with similarly approved or promulgated forms or contracts. Such approval relates to this contract form only. TREC forms are intended for use only by trained real estate license holders. No representation is made as to the legal validity or adequacy of any provision in any specific transactions. It is not intended for complex transactions. Texas Real Estate Commission, P.O. Box 12188, Austin, TX 78711-2188, (512) 936-3000 (<http://www.trec.texas.gov>) RSC-2.