

LANDSCAPE/OPEN SPACE RESERVE

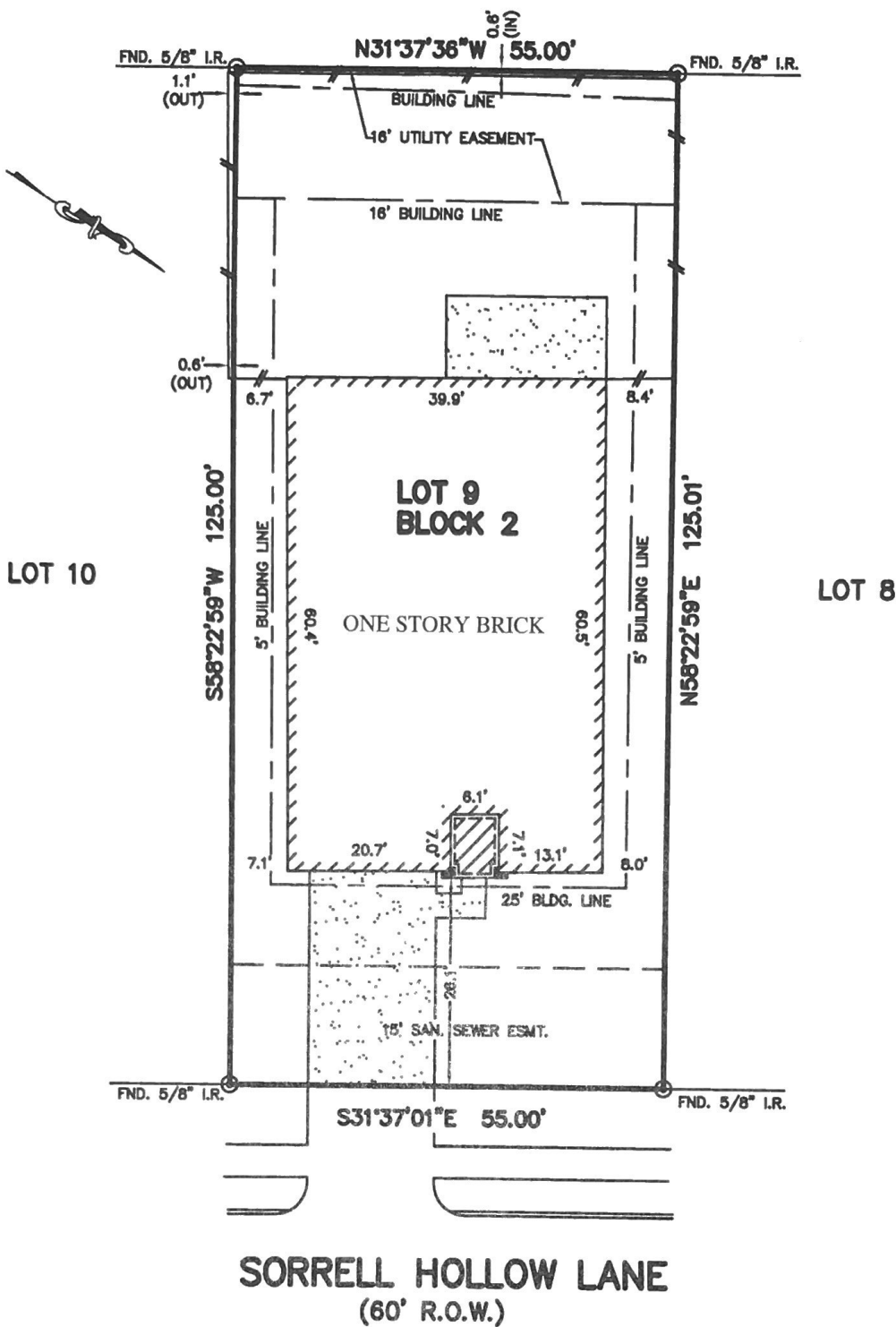

SORRELL HOLLOW LANE  
(60' R.O.W.)

NOTES:

1. SUBJECT TO RESTRICTIONS AS SET FORTH IN PLAT NO. 20050223, C.F. NOS. 2005118188, 2006018905, 2008023017, 2007110995 & 2007150740.
2. ALL BEARINGS SHOWN HEREON ARE BASED ON THE RECORDED PLAT.
3. AGREEMENT FOR UNDERGROUND ELECTRICAL SERVICE WITH CENTERPOINT ENERGY HOUSTON ELECTRIC, LLC, C. F. NO. 2005100548.
4. BUILDING SETBACK LINE (5' SIDES & 16' REAR) PER C.F. NO. 2005118188.

© 2008, ALLPOINTS SERVICES, CORP., All Rights Reserved. This original work is protected under copyright laws, Title 17 U.S. Code Sections 101 & 102. All violators will be prosecuted to the extent of the law. This survey is being provided solely for the use of the recipients and no license has been created, express or implied, to copy the survey except as is necessary in conjunction with the original transaction.

PLAT OF SURVEY  
SCALE: 1" = 20'

FLOOD MAP:  
THIS PROPERTY LIES IN ZONE "X"  
AS DEPICTED ON COMMUNITY PANEL  
No. 48201C 0405 J, DATED: 11-06-96.

"THIS INFORMATION IS BASED ON GRAPHIC PLOTTING.  
WE DO NOT ASSUME RESPONSIBILITY FOR EXACT  
DETERMINATION"

FOR: ADAM R. WELLER  
ADDRESS: 9210 SORRELL  
HOLLOW LANE  
ALLPOINTS JOB #: BH10085 MP  
G.F.: 399-05-8576



**ALLPOINTS**  
SERVICES CORP  
PHONE: 713-468-7707  
FAX: 713-827-1861

LOT 9, BLOCK 2,  
BONBROOK PLANTATION NORTH, SECTION 1,  
AMENDING PLAT NO. 1,  
PLAT NO. 20050223, PLAT RECORDS,  
FORT BEND COUNTY, TEXAS.

I HEREBY CERTIFY THAT THIS PLAT REPRESENTS THE  
RESULTS OF A SURVEY MADE ON THE GROUND, ON THE 24th  
DAY OF JUNE, 2008.

*Jose B. Bauri*

