

NOTE: This job was completed w/out the benefit of a Title Commitment.

SCALE
1"=20'

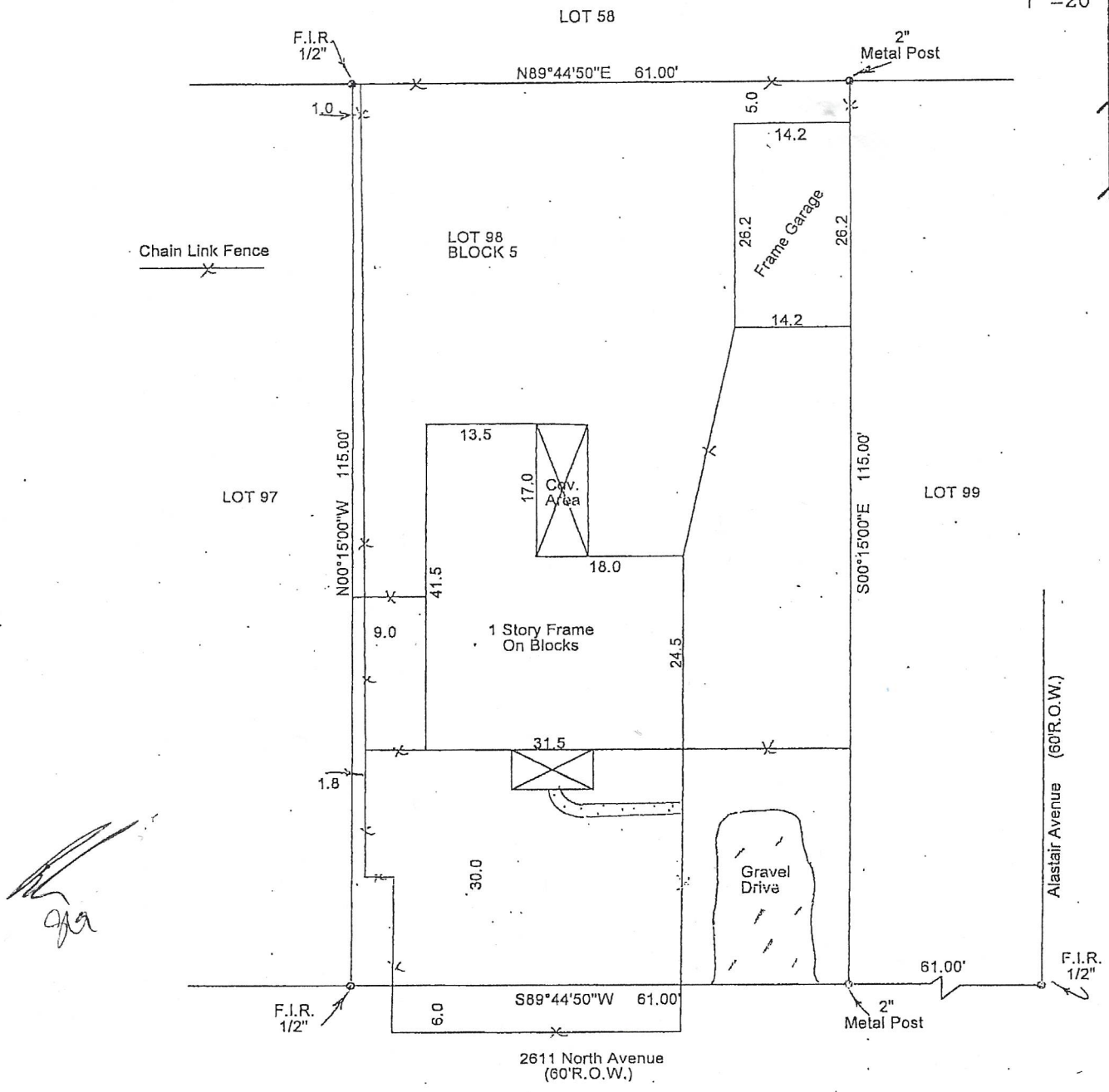

NOTE: Restrictive Covenants recorded under

NOTE: By graphic plotting only, the subject property does NOT appear to lie in the 100 year flood plain according to N.F.I.P. Map No. 480307 0910J 11-6-96 ZONE X

NOTE: Bearings based on Deed, Plat or Assumed.

NOTE: This survey is certified for this transaction only, it is not transferrable to additional institutions or subsequent owners.

BUYER'S SIGNATURES

X

X

BUYER Jess D. Green and,
Edith J. Green

PROPERTY ADDRESS

2611 North Avenue

LOT 98	BLOCK 5	SUBDIVISION EAST PASADENA	SECTION —
-----------	------------	------------------------------	--------------

RECORDATION

COUNTY

Harris

SURVEY

TEXAS LAND COORDINATORS, INC.

P.O. BOX 1697 * PEARLAND, TX 77588
(281) 997-1585 Fax # (281) 485-6321

G.F. # _____

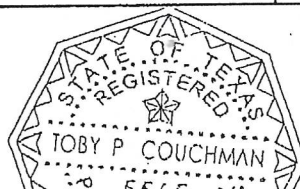

I do hereby certify that this survey was this day made on the ground of the property legally described hereon (or the attached sheet), and is correct there are no encroachments unless shown, was done by me or under my supervision, and conforms to or exceeds the current standards as adopted by the Texas Board of Professional Land Surveying.