



# TULANE PARK



CHOICE IS THE ULTIMATE LUXURY



CITY HOMES  
CHOICE

# TULANE PARK THE TULANE - 1,486 SQ.FT.

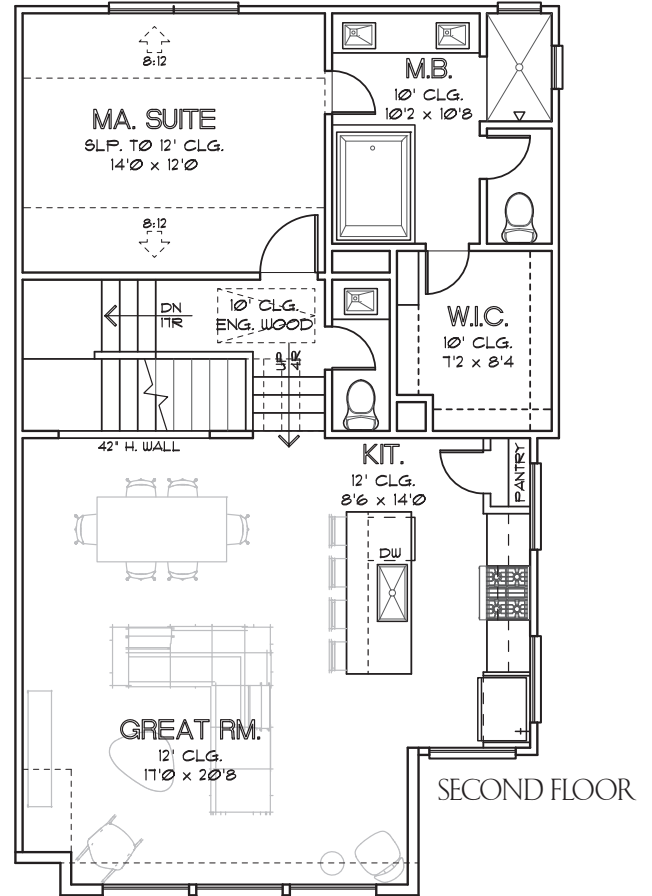
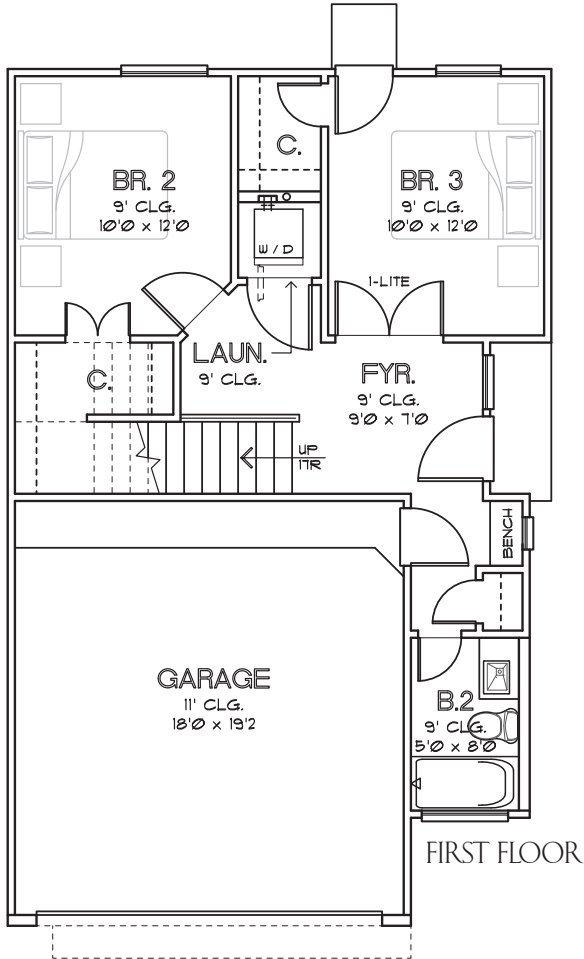

CHOICE IS THE ULTIMATE LUXURY





CITY HOMES  
CHOICE

TULANE PARK  
THE ELLA - 1,498 SQ.FT.

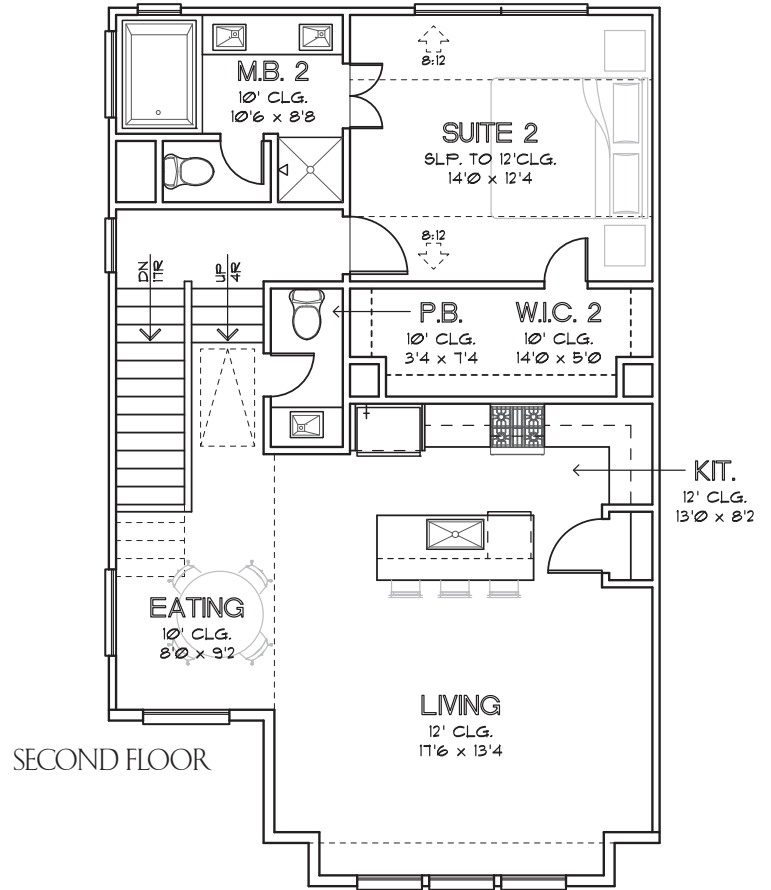
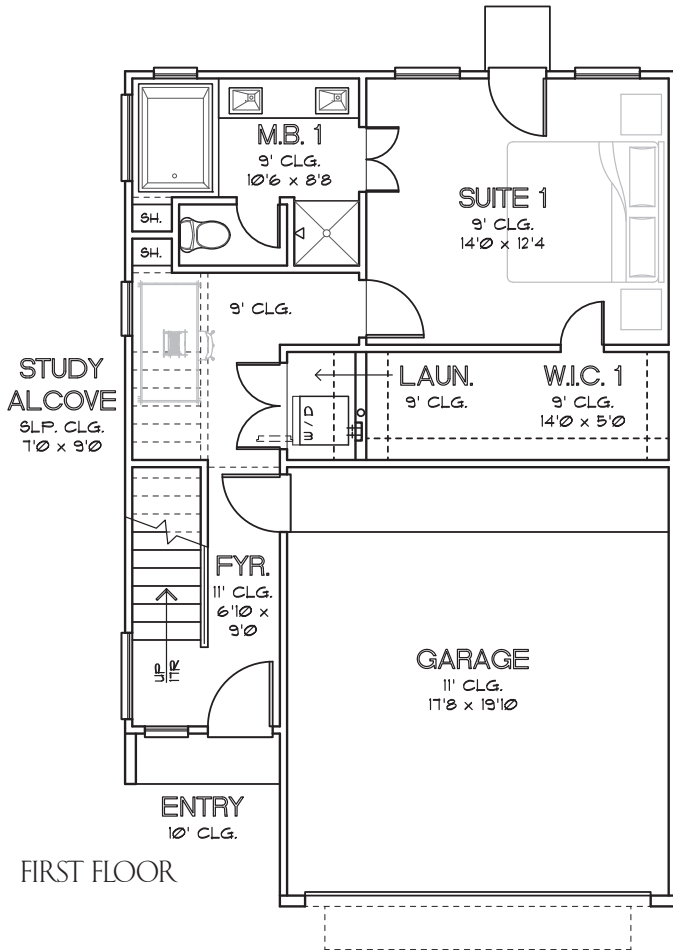

CHOICE IS THE ULTIMATE LUXURY



CITY HOMES  
CHOICE

TULANE PARK  
THE YALE - 1,499 SQ.FT.

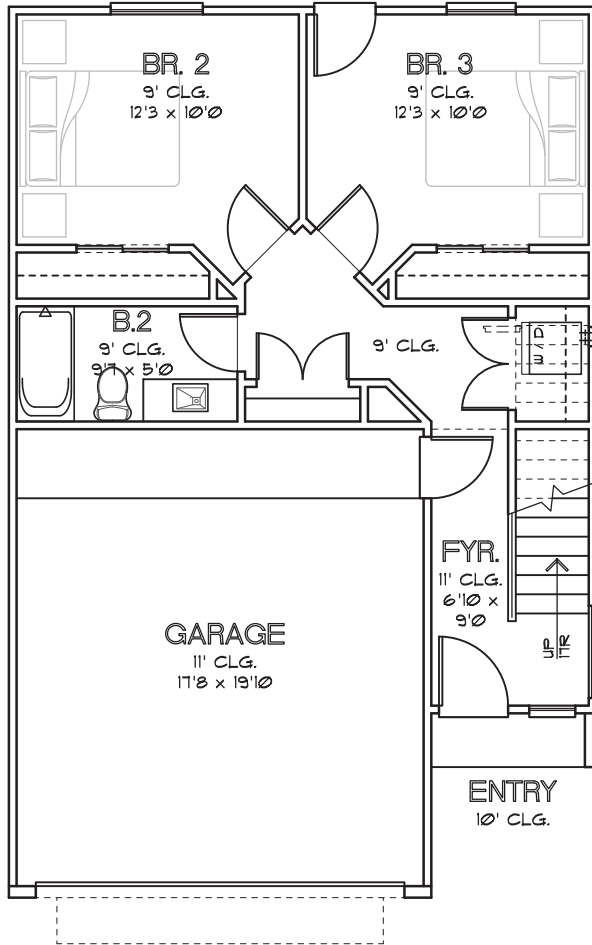

FIRST FLOOR

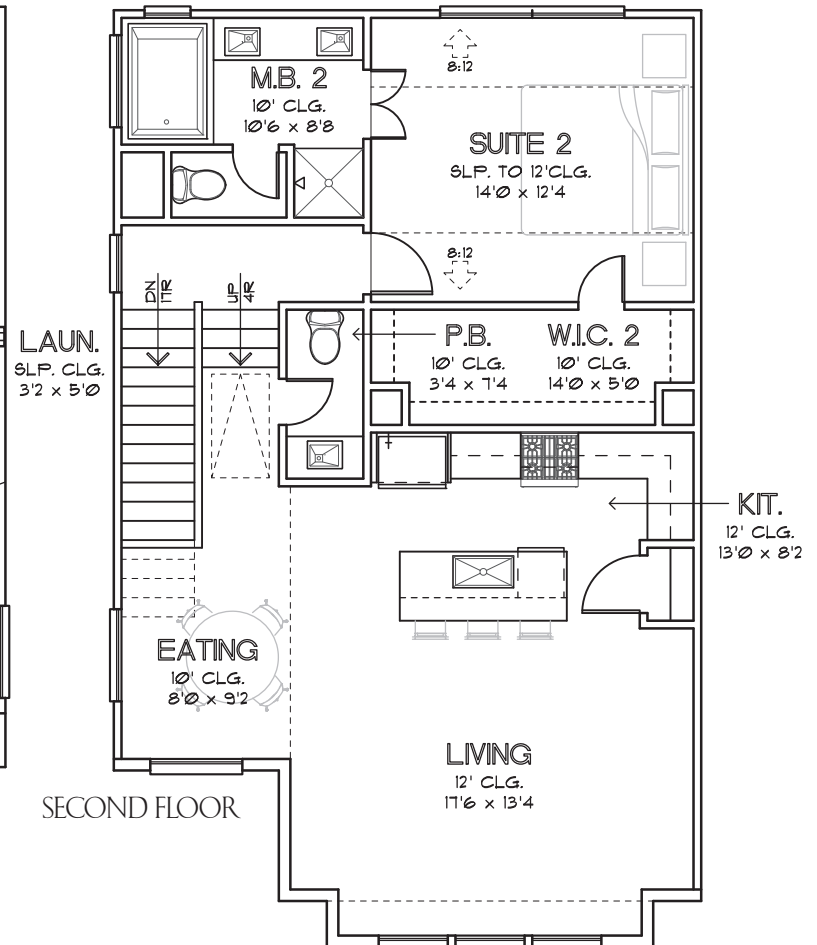

SECOND FLOOR



CHOICE IS THE ULTIMATE LUXURY





# CITY HOMES CHOICE

# TULANE PARK 3927 PLAN - 1,416 SQ.FT.

P. BA.  
10' CLG.  
5'3" x 5'0"

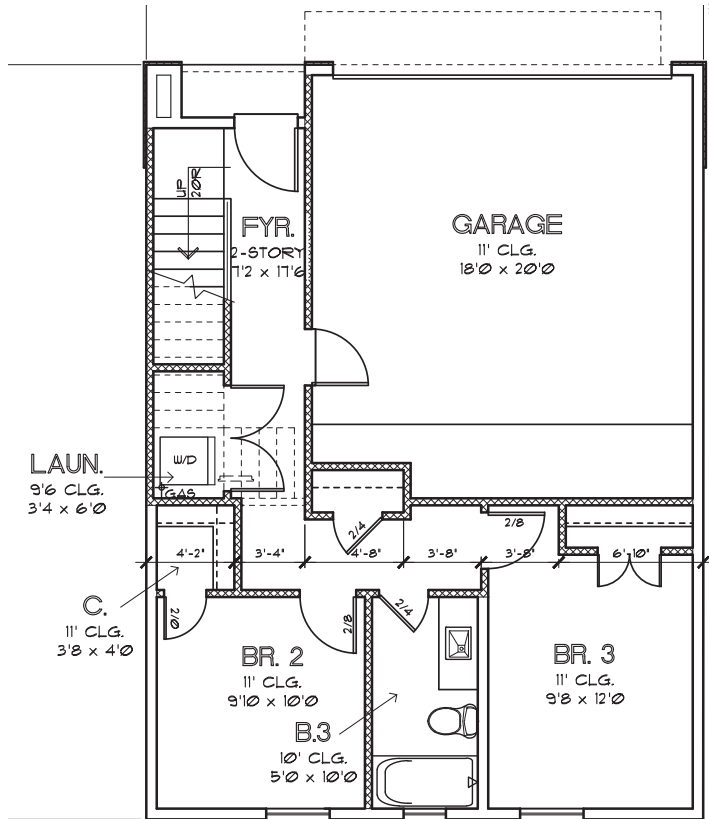

FIRST FLOOR

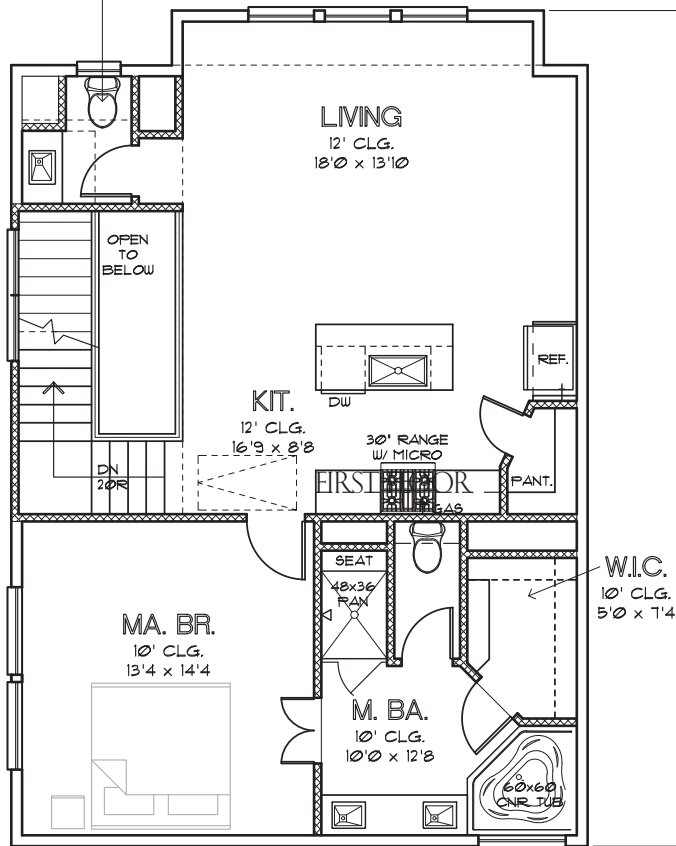

SECOND FLOOR



## CHOICE IS THE ULTIMATE LUXURY





CITY HOMES  
CHOICE

TULANE PARK  
THE MARATHON - 1,540 SQ.FT.

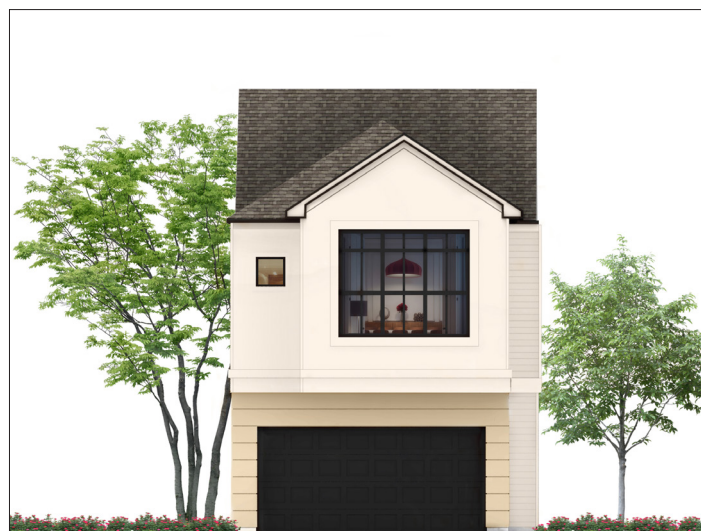
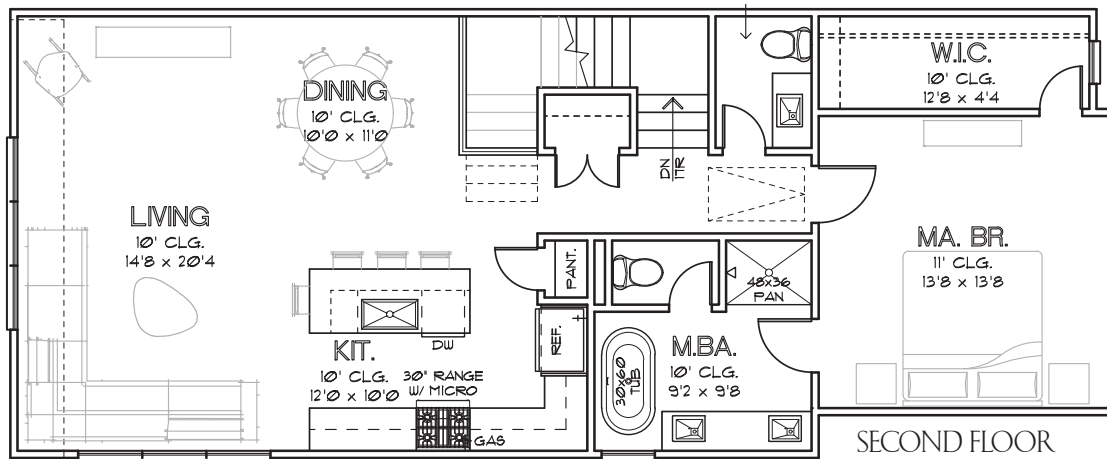
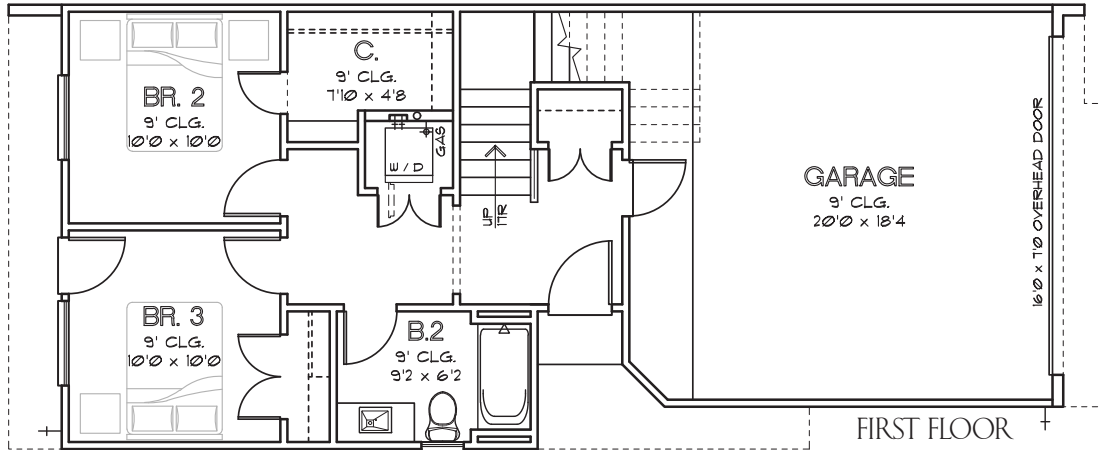

CHOICE IS THE ULTIMATE LUXURY



# CITY HOMES CHOICE

# TULANE PARK THE OAK - 1,541 SQ.FT.

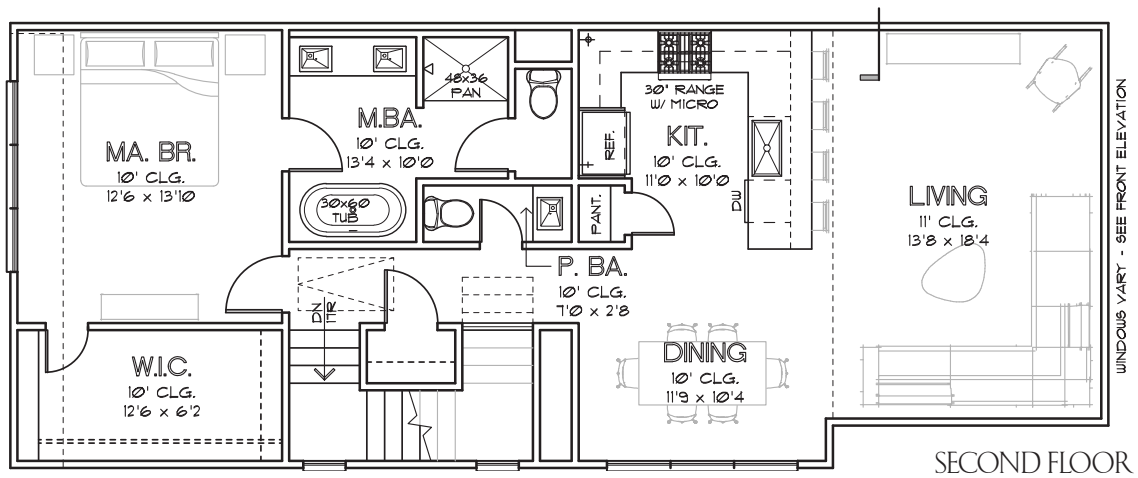
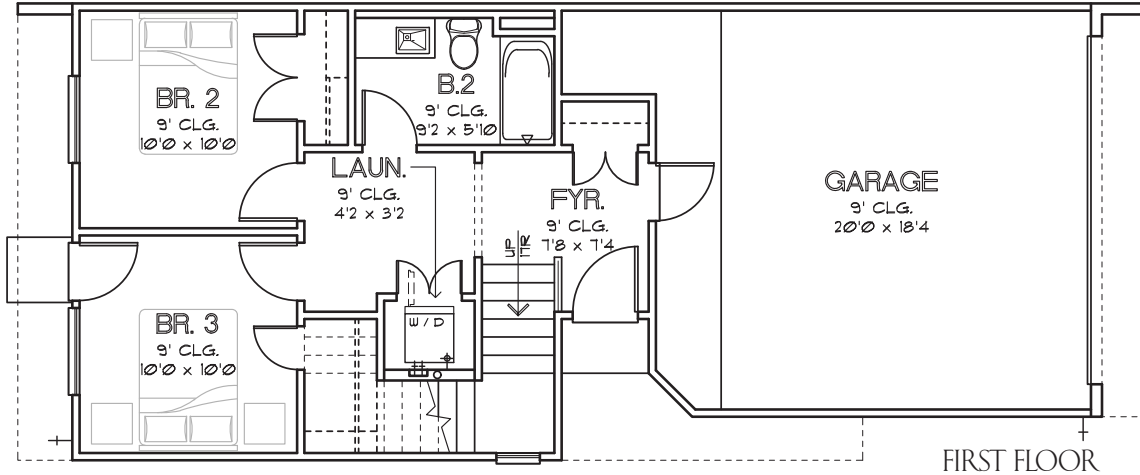

WINDOW YARTY - SEE FRONT ELEVATION



CHOICE IS THE ULTIMATE LUXURY





CITY HOMES  
CHOICE

TULANE PARK  
THE HARVARD - 1,888 SQ.FT.

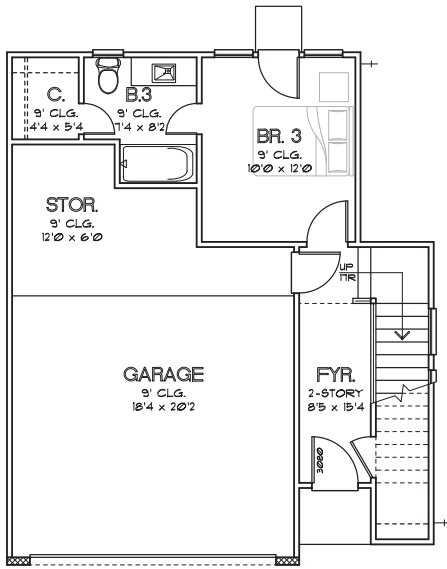

FIRST FLOOR

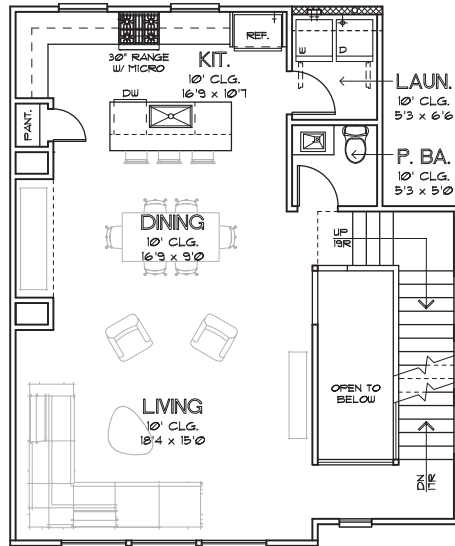

SECOND FLOOR

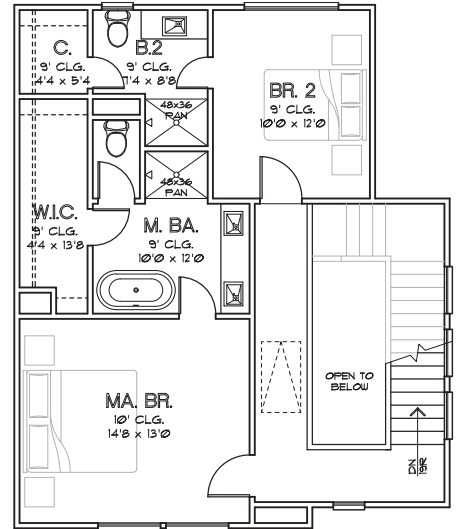

THIRD FLOOR



CHOICE IS THE ULTIMATE LUXURY





**CITY HOMES  
CHOICE**

# TULANE PARK

## FEATURES & SPECIFICATIONS

**FIRST FLOOR (ENTRY WAY, FIRST BEDROOM, FIRST BATHROOM):**

- Porcelain Tile in Entry Hall
- First Bedroom Carpet
- Porcelain Tile Floors in Bathroom and Shower
- Quartz Countertops
- Undermount Sink
- Moen Chrome Plumbing Fixtures

**Secondary Bathroom:**

- Porcelain Flooring in Shower
- Quartz Countertops
- Undermount Sink
- Moen Plumbing Fixtures
- Shaker-Style Cabinets
- Tub/Shower Combo

**SECOND FLOOR (KITCHEN, DINING, LIVING ROOM):**

- Wood Floors throughout Second Floor; Carpet in Bedrooms (Finish to be Determined)
- Wood Treads on Stairs
- Quartz Countertops
- Backsplash, White Subway Tile Backsplash
- Shaker Cabinets
- Powder Room with Pedestal Sink

**Master Bathroom:**

- Porcelain Tile, Bath & Shower Tile
- Freestanding Soaking Tub in Most Units
- Glass Enclosed Shower
- Moen Chrome Plumbing Fixtures
- Undermount Dual Sink
- Quartz Countertops
- Shaker Cabinets

**MECHANICAL SPECIFICATIONS :**

**Foundation:**

- Engineered Post Tension Foundation
- 3,000 PSI Concrete
- Engineered Building Pads

**Frame and Cornice:**

- Engineered Structural Framing
- 2"x4" Stud Grade Fire Walls, Every 16" (+or-) O.C.
- Yellow Pine Ceiling Joints 16" (+or-) O.C.
- Yellow Pine Rafters, 16" (+or-) O.C.
- 7/16" OSB Roof Decking with TechShield Radiant Barrier
- 7/16" OSB Sheathing
- Engineered Wood Trusses per Floor
- 3/4" Tongue and Groove Subfloor
- Cem Plank Siding
- All Subfloor is Glued, Nailed and Screwed
- Anthony Power Beams

- Windstorm per Plans and Codes

**Windows:**

- Aluminum Frame, Insulated (Double Pane), Clear Glass with Low-E

**Ceiling Heights:**

- See Floorplans

**Masonry:**

- 3/4" Conventional Stucco System
- Sherwin Williams Conflex Elastomeric Coating

**Roofing:**

- 25 Year Roof Shingle

**Air Conditioning and Heating:**

- 3 Ton A/C on Two-Story Homes
- Trane Condensing Unit
- Trane Furnace
- R-8/6 Silver Flex Duct in Attic
- Programmable Thermostats

**Electrical:**

- All Copper Wiring throughout the House
- GFI Safety Switches where Required by Codes
- 150 AMP Main Electric Panel
- All Other Electrical Wiring as per Floor Plans
- Recessed Can Lighting
- Chrome Fixtures in Baths; Brushed Nickel in Dining

**Plumbing:**

- CPVC Vents and Drain Pipes
- Black Steel Pipes for Gas
- Insulated Exposed Water Lines
- (1) Water Heater
- Moen Chrome Plumbing Fixtures

**Insulation:**

<i>Area:</i>	<i>Material:</i>	<i>R-Value:</i>	<i>Thickness:</i>
Exterior Walls	Batt	R-13	3.5"
Ceilings	Batt	R-19	6.25"
Attic	Blown	R-3V	12"

**Appliances:**

- Washer: Samsung WF42H5000AW
- Dryer: Samsung DV42H5000EW
- Dishwasher: Samsung DW80M2020US
- Cooktop: Samsung NX58K3310SS
- Microwave: Samsung ME16K3000AS
- Refrigerator: Samsung RS25J500DSR

CHOICE IS THE ULTIMATE LUXURY



