

GF NO. 48671-GAT83 GREAT AMERICAN TITLE  
 ADDRESS: 2226 WILSHIRE COURT  
 DEER PARK, TEXAS 77536  
 BORROWER: JOHN LONG AND  
 ALYCIA LONG

# LOT 7, BLOCK 3 WESTSIDE MANOR, SECTION 2

A SUBDIVISION IN HARRIS COUNTY, TEXAS  
 ACCORDING TO THE MAP OR PLAT THEREOF RECORDED  
 IN VOLUME 281, PAGE 67 OF THE MAP RECORDS  
 OF HARRIS COUNTY, TEXAS

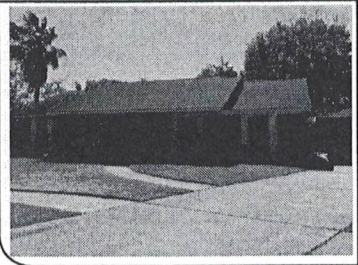
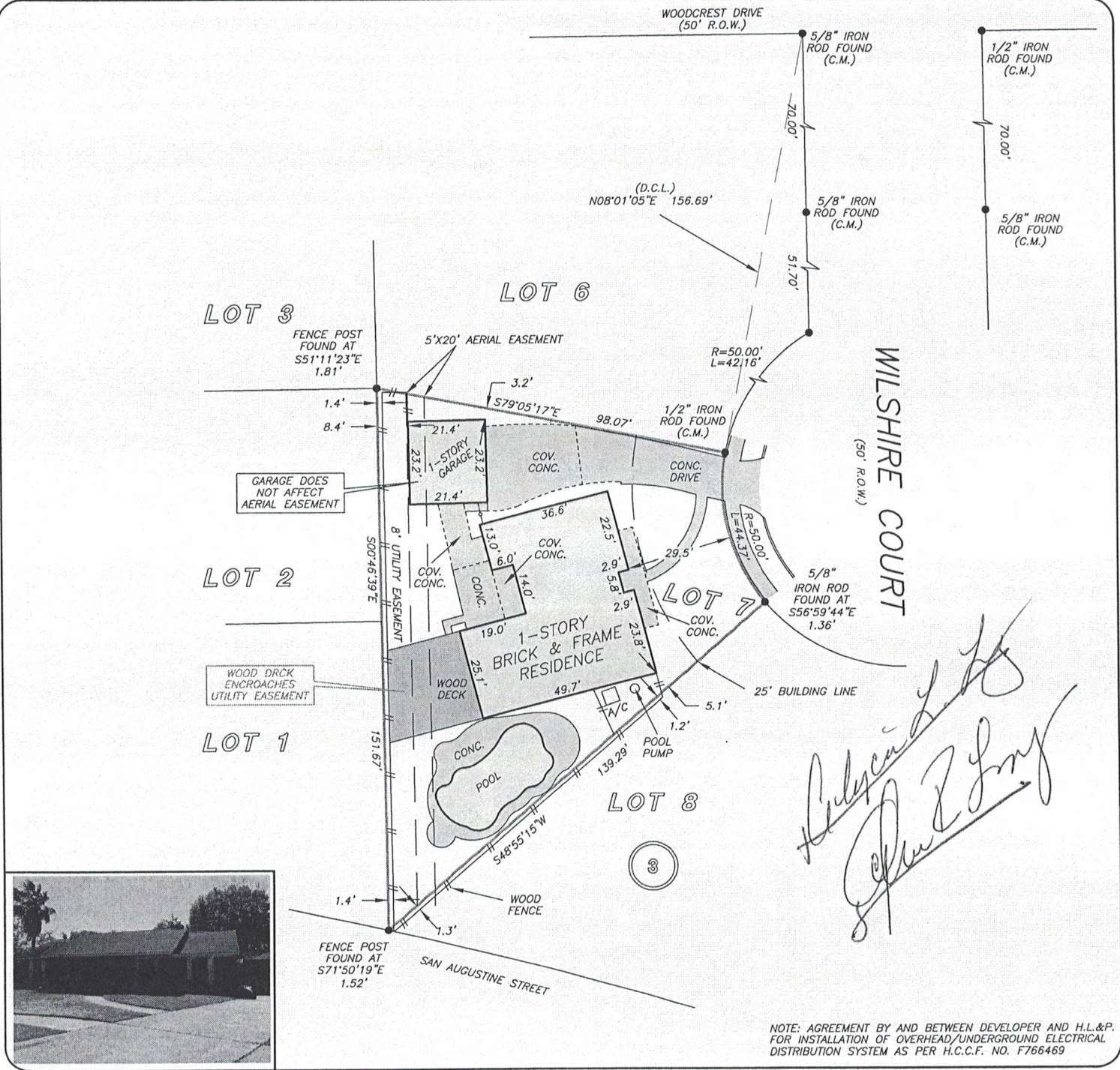

THIS PROPERTY IS AFFECTED BY THE 100 YEAR FLOOD PLAIN AS PER FIRM PANEL NO. 48201C 0910 M MAP REVISION: 01-06-2017 ZONE A BASED ONLY ON VISUAL EXAMINATION OF MAPS. INACCURACIES OF FEMA MAPS PREVENT EXACT DETERMINATION WITHOUT DETAILED FIELD STUDY

A SUBSURFACE INVESTIGATION WAS BEYOND THE SCOPE OF THIS SURVEY

D.C.L. = DIRECTIONAL CONTROL LINE  
 RECORD BEARING: VOL. 281, PG. 67, H.C.M.R.

I HEREBY CERTIFY THAT THIS SURVEY WAS MADE ON THE GROUND, THAT THIS PLAT CORRECTLY REPRESENTS THE FACTS FOUND AT THE TIME OF SURVEY AND THAT THERE ARE NO ENCROACHMENTS APPARENT ON THE GROUND, EXCEPT AS SHOWN HEREON. THIS SURVEY IS CERTIFIED FOR THIS TRANSACTION ONLY AND ABSTRACTING PROVIDED IN THE ABOVE REFERENCED TITLE COMMITMENT WAS RELIED UPON IN PREPARATION OF THIS SURVEY.

JAMES P. WALKOVIAK  
 PROFESSIONAL LAND SURVEYOR  
 NO. 5971  
 JOB NO. 17-03514  
 APRIL 06, 2017

DRAWN BY: VT

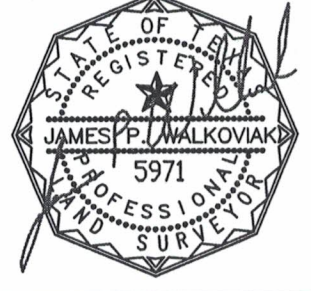

**GREAT AMERICAN**  
 TITLE COMPANY  
 PAMELA PRIEST  
 281-333-8200

