

SCALE 1"=30'

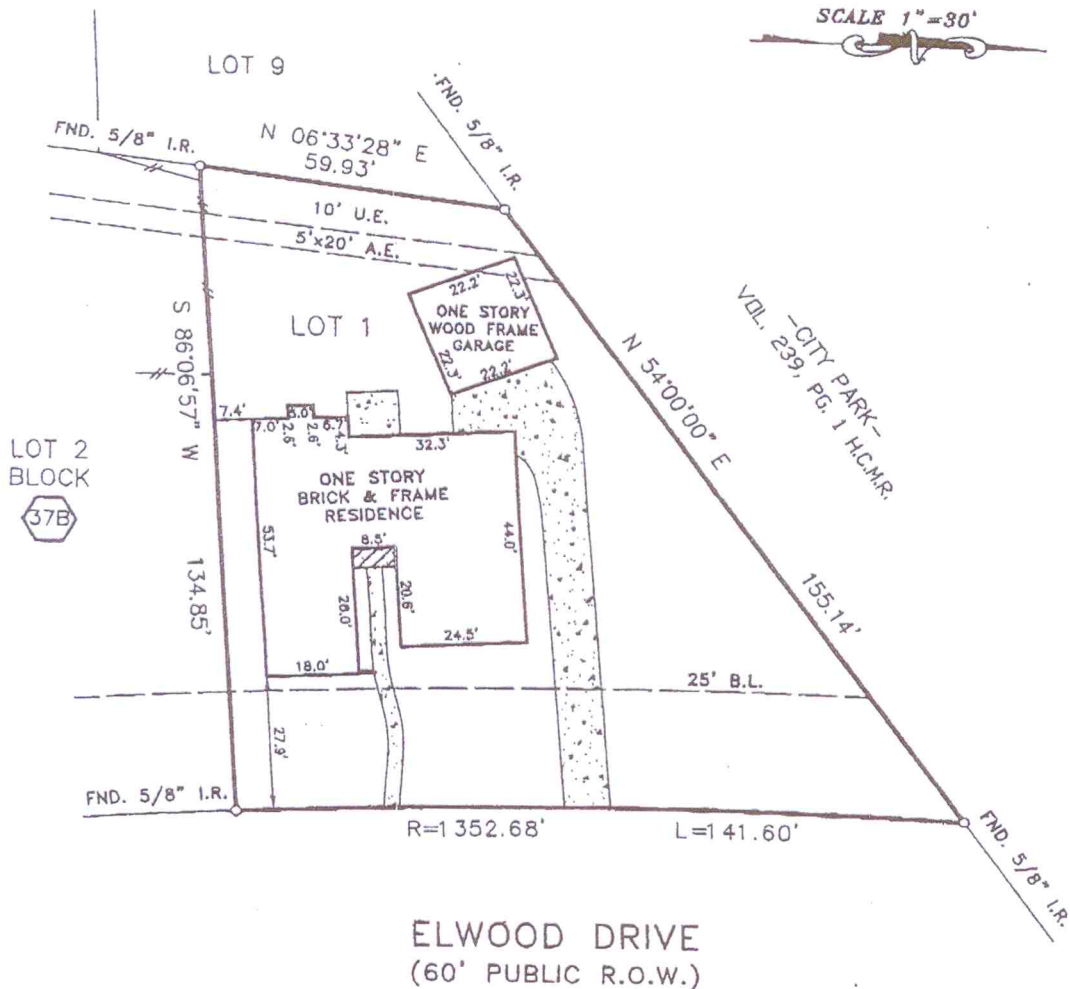

ELWOOD DRIVE
(60' PUBLIC R.O.W.)

[Handwritten Signature]

NOTES:

1. RESTRICTIVE COVENANTS BY VOL. 239, PG. 1 H.C.M.R., BY VOL. 2039, PG. 422, VOL. 2842, PG. 603, VOL. 3105, PG. 313, VOL. 3361, PG(s). 574, 580, 582, 585, VOL. 4903, PG. 1, VOL. 8546, PG(s). 432 AND 441 H.C.D.R. AND BY H.C.C.F. NO(s). D754525, D844329, E083646 AND E751871.
2. GARAGE IS NOT INTO 5'x20' A.E.
4. H.L.&P. AGREEMENT BY C.C.F. No. D764233, E767214

LOT:	1	BLOCK:	37B	SUBDIVISION:	SECOND REPLAT OF BLOCK 37B OF JERSEY VILLAGE
COUNTY:	HARRIS	STATE:	TEXAS	RECORDATION:	VOL. 239, PG. 1 H.C.M.R.
PURCHASER:	DAVID C. COOPER & CONNIE J. COOPER		MORTGAGE CO.:	SB CAPITAL	JOB NO. 00-10-021
ADDRESS:	15914 ELWOOD DRIVE		TITLE CO.:	STARTEX TITLE COMPANY	FIELD WORK 10-5-00 DRAFTING 10-5-00 CLI FINAL CHECK 10-6-00 SR KEY: 409M

K & R
LAND SURVEYING CO.

K & R LAND SURVEYING
8524 HWY. 6 NORTH BOX 205
HOUSTON, TEXAS 77095
TEL (281)345-4637
FAX (281)859-3226



I DO HEREBY CERTIFY THAT THIS SURVEY WAS MADE ON THE GROUND UNDER MY SUPERVISION AND THAT IT CORRECTLY REPRESENTS THE FACTS FOUND EXCEPT AS SHOWN.
STEPHEN RODRIGUEZ R.P.L.S. No. 5325

THE SURVEYOR HAS NOT ABSTRACTED SUBJECT PROPERTY. THIS SURVEY IS BASED ON TITLE COMMITMENT LISTED BELOW AND PLAT OF RECORD SHOWN.

GF. No. 0400002927

SUBJECT PROPERTY IS LOCATED IN A FEDERAL INSURANCE ADMINISTRATION DESIGNATED FLOOD HAZARD AREA ZONE AF AS PER MAP 480300 PANEL 445K DATED 1-20-00

THE FLOOD INFORMATION IS FROM A F.E.M.A. MAP. WE ARE NOT RESPONSIBLE FOR ITS ACCURACY.