

H. & M. ENGINEERING CO. INC.

PHONE: 713-524-1500

P.O. BOX 980063  
HOUSTON, TEXAS 77098-0063

*Mona F. Read*

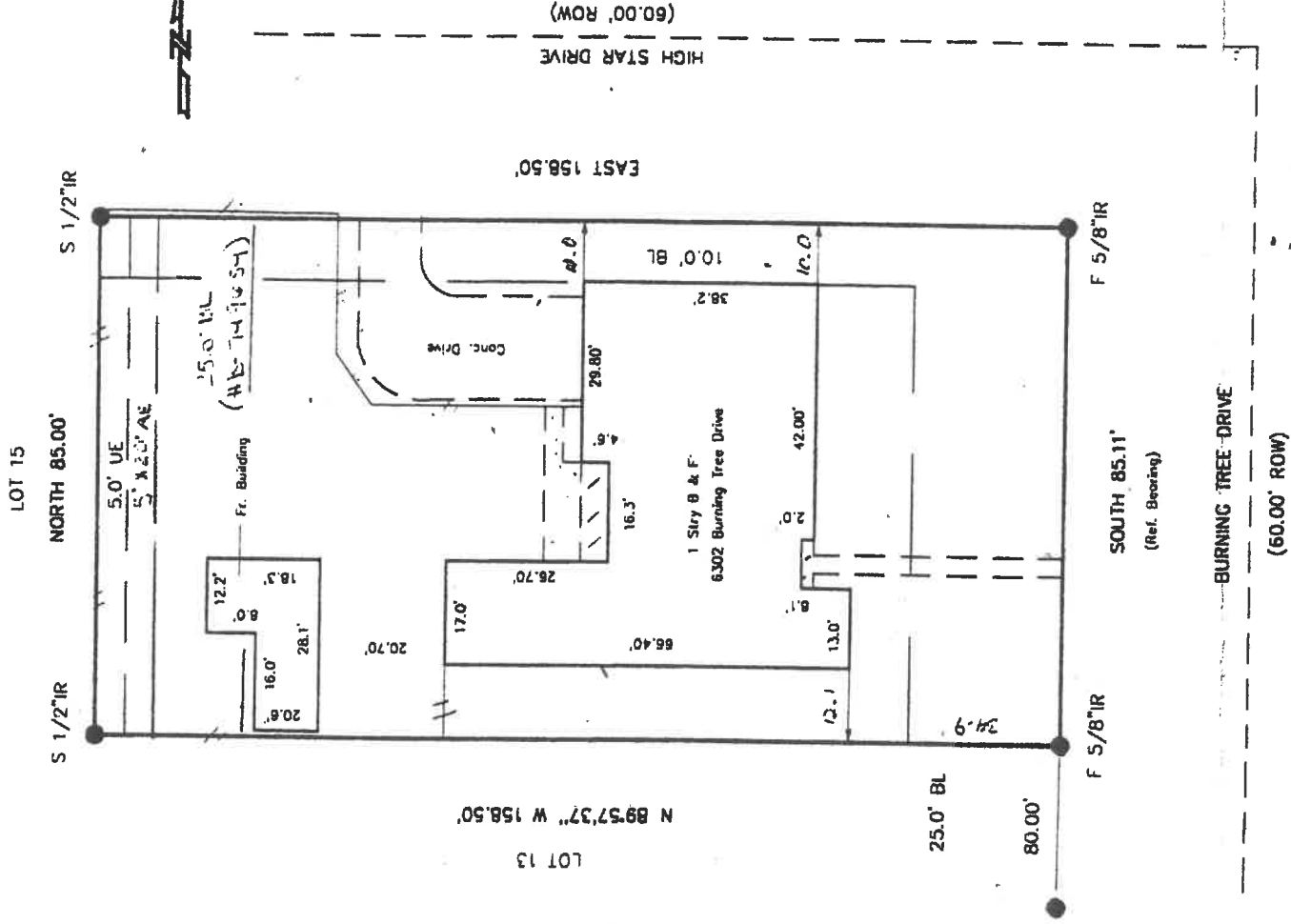

I certify that the above plat is a true representation of a survey made on the ground under my supervision

of Lot 14 Block 24 in SHARPSTOWN COUNTRY CLUB  
recorded in Vol. 96 Page 6 of the Map Records of HARRIS COUNTY TEXAS

County, Texas and out of the \_\_\_\_\_ Survey A-

Owners MONA F. READ

GF# 155-115961 Date 10 9 98 F.B. 1015-7

This Property is located in flood insurance rate map zone X  
as per map 48201C835J Bearing Reference MONA MAP LINK

dated 1996 Scale 1\"/>30



*[Signature]*