

REMAINDER OF A CALLED 98.77 ACRES
(TRACT I)
H.C.C.F. NO. Z064320

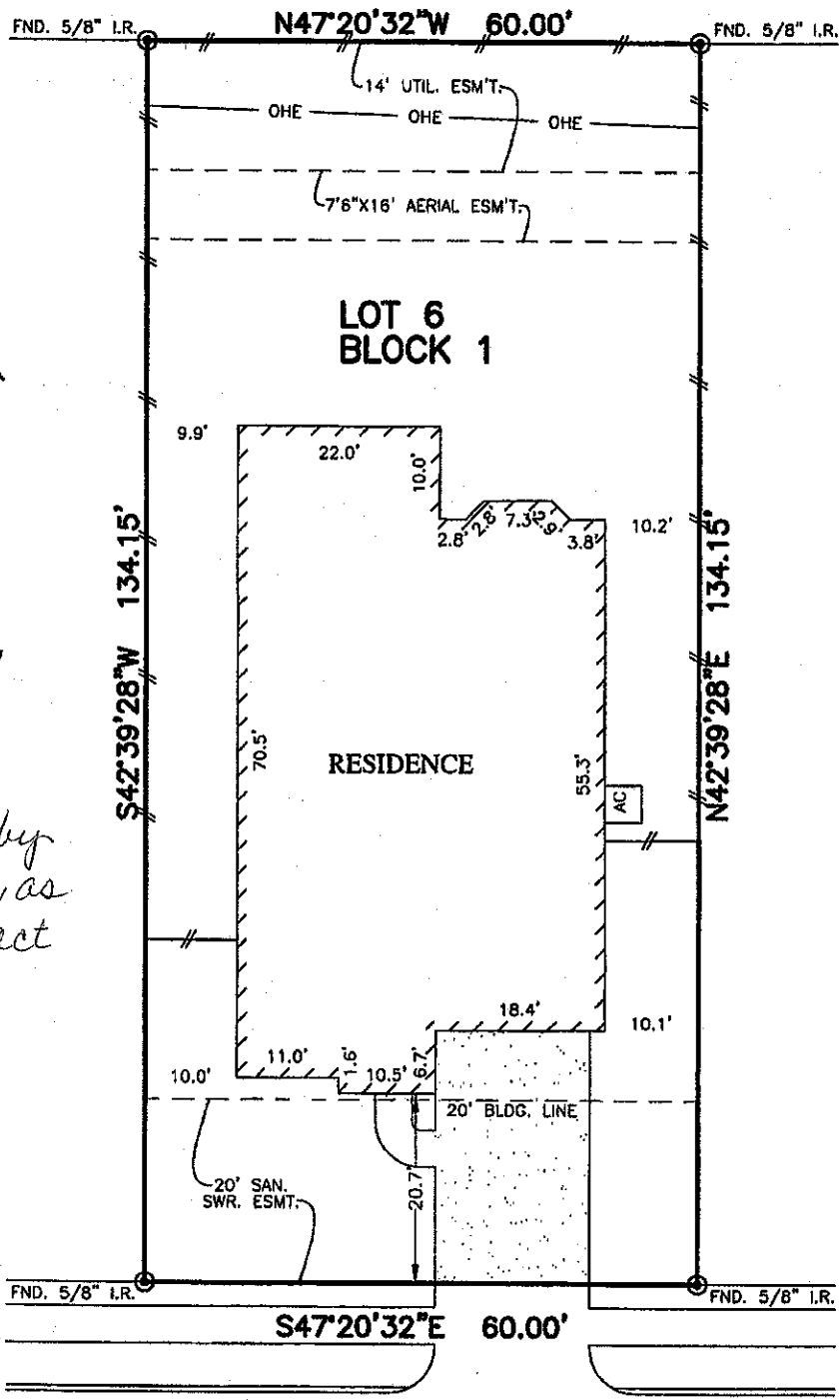

*Donna Wallace by
Rebecca S. Masey, as
Attorney in Fact
5/25/17*

22931
BANFF BROOK WAY
(50' R.O.W.)

PLAT OF SURVEY
SCALE: 1" = 20'

- NOTES:
1. ALL BEARINGS SHOWN HEREON ARE BASED ON THE RECORDED PLAT.
 2. SUBJECT TO APPLICABLE RESTRICTIVE COVENANTS LISTED IN ITEM NO. 1, SCHEDULE "B" OF TITLE COMMITMENT ISSUED BY FIRST AMERICAN TITLE INSURANCE CO. UNDER G.F. NO. 1550-160206380
 3. ELECTRIC SERVICE AGREEMENT C.F. NO. 20130606659

FLOOD MAP:
THIS PROPERTY LIES IN ZONE "X UNSHADED"
AS DEPICTED ON COMMUNITY PANEL
NO. 48201C0230L, EFFECTIVE DATE: 6-18-07
REVISED PER LOMR 13-06-0732A DATED 01-15-2013
"THIS INFORMATION IS BASED ON GRAPHIC PLOTTING.
WE DO NOT ASSUME RESPONSIBILITY FOR EXACT
DETERMINATION"

© 2016, ALLPOINTS SERVICES, CORP., All Rights Reserved. This original work is protected under copyrights laws, Title 17 U.S. Code Sections 101 & 102. All violators will be prosecuted to the extent of the law. This survey is being provided solely for the use of the recipients and no license has been created, express or implied, to copy the survey except as is necessary in conjunction with the original transaction.

FOR: DRHORTON
ADDRESS: 22931 BANFF
BROOK WAY
ALLPOINTS JOB #: DR118756MG
G.F. NO. 1550-160206380

LOT 6, BLOCK 1,
WILLOW LAKE VILLAGE, AMENDING PLAT NO. 1,
FILM CODE NO. 663107, MAP RECORDS,
HARRIS COUNTY, TEXAS



I HEREBY CERTIFY THAT THIS PLAT REPRESENTS THE RESULTS OF A SURVEY MADE ON THE GROUND, ON THE 29TH DAY OF SEPTEMBER, 2016.

Steven P. Brister

