

SCALE  
1"=20'

WOOD  
 CHAIN LINK  
 WROUGHT IRON

(151) NORTH BERRYLINE CIRCLE  
(R.O.W. VARIES)

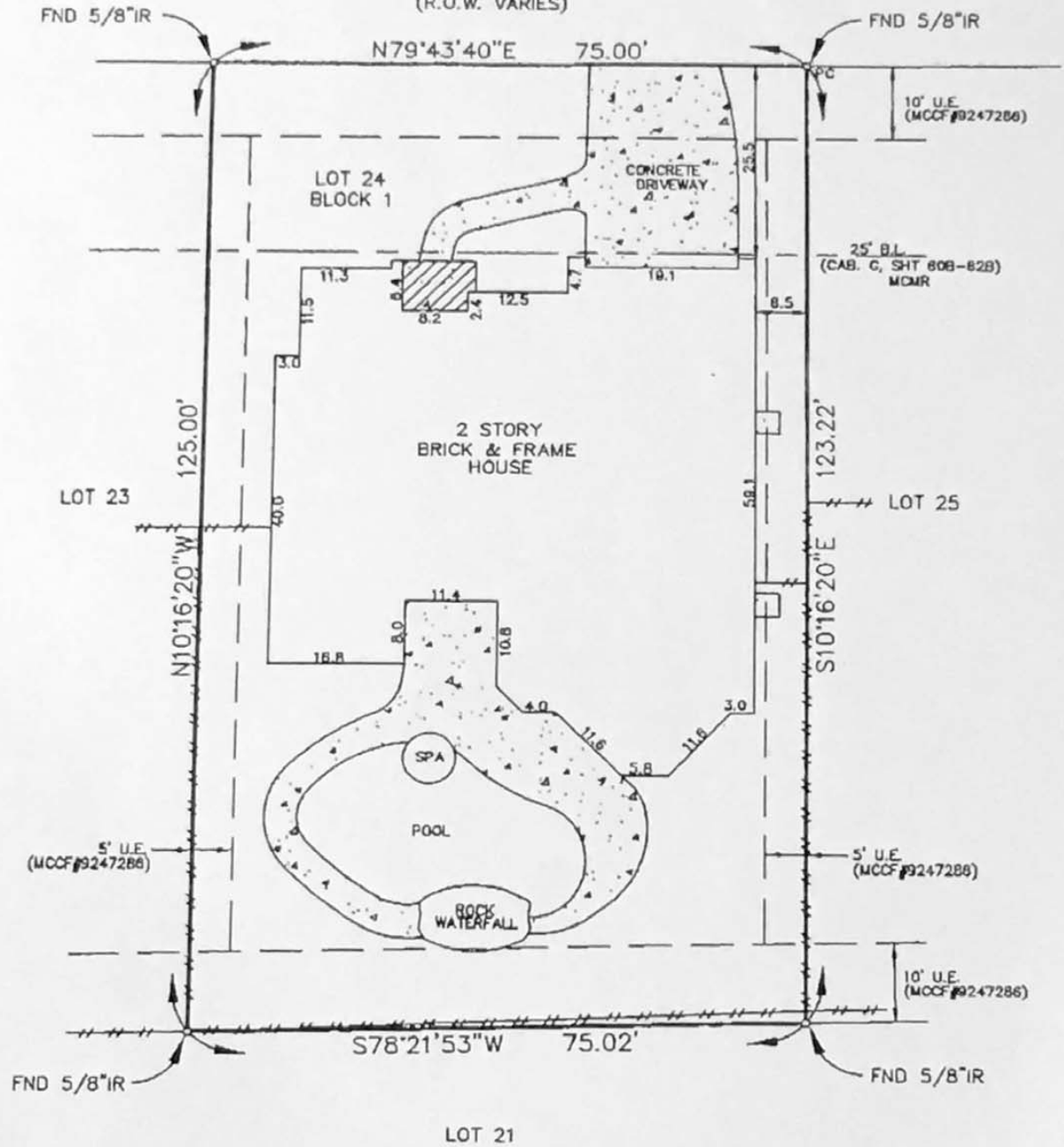

Note: Restrictive covenants as recorded in 9247286, 2000000528, 2000065606 MCCF; CAB. G, SHT. 60B-62B MCMR9610034 MCCF.

BUYER:

151 North Berryline Circle

DESCRIBED PROPERTY:

Lot 24, Block 1, of VILLAGE OF PANTHER CREEK, Section 36, a subdivision of 25.63 acres in the John Taylor Survey, Abstract No. 547, Montgomery County, Texas, according to the map or plat thereof recorded in Plat Cabinet G, as sheets 60B thru 62B of the Map Records of Montgomery County, Texas.



1810 South Gordon • Alvin, Texas 77511  
(281) 388-1159 • Fax: (281) 388-0317

G.F. 04070072

Date: 7-16-04

Job: 26091

Registered Professional Land Surveyor  
Texas Registration No. 4901

I, Steven H. Stafford, Registered Professional Land Surveyor, State of Texas, do hereby certify that the above Plat represents an actual survey made on the ground on this day under my supervision, and there are no discrepancies, conflicts, shortages in area or boundary lines, or any encroachments, or overlapping of improvements, to the best of my knowledge and belief, except as shown herein.

Note: There are no natural drainage courses on this property.  
Note: This property does not lie in a flood hazard zone according to H.U.D./F.I.A.

480483 0540 F 12-19-96 Zone "X"

BJH