

Copy

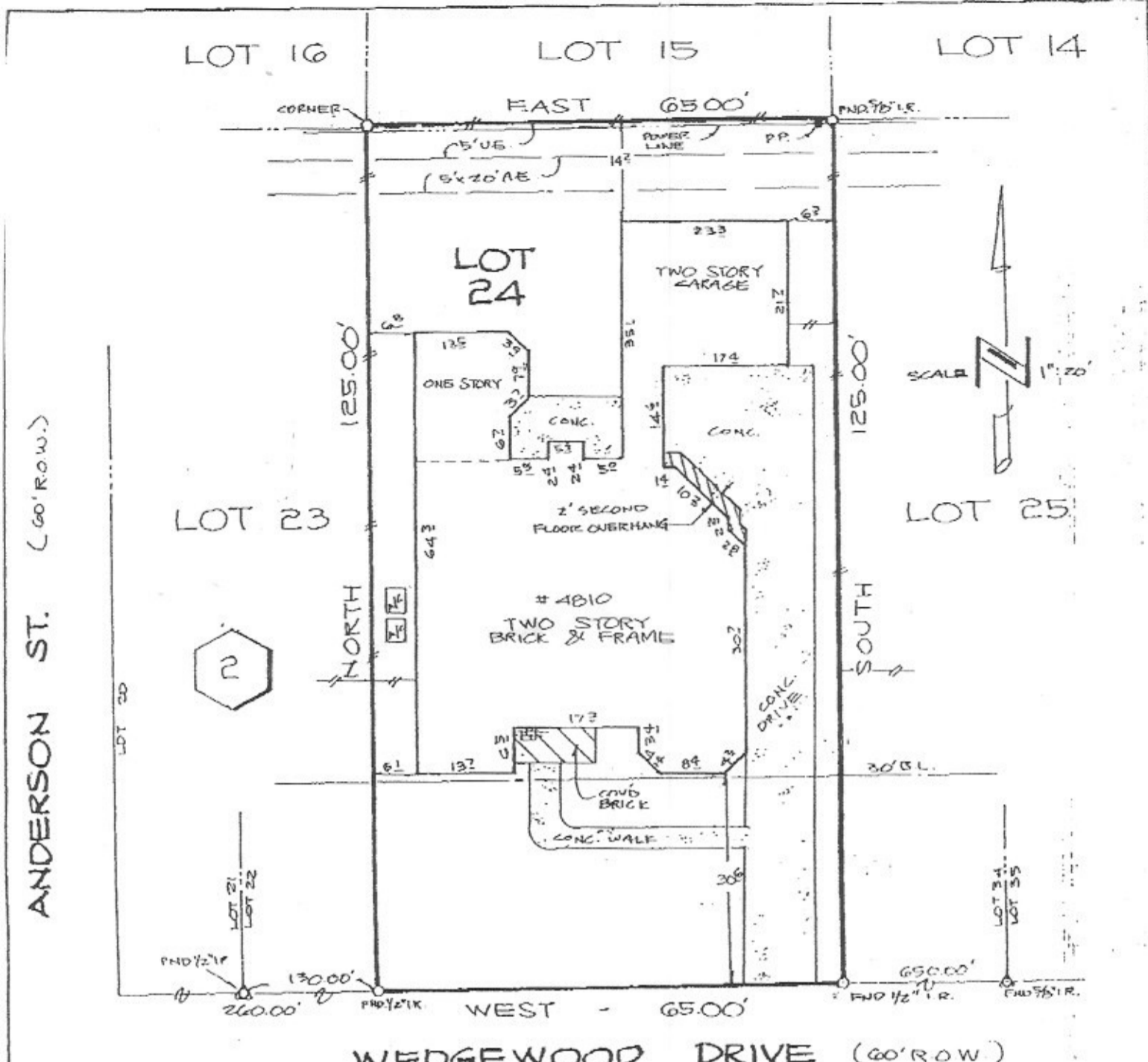

NOTES:
 1) FLOOD ZONE DETERMINED BY GRAPHIC PLOTTING ONLY.
 WE DO NOT ASSUME RESPONSIBILITY FOR EXACT DETERMINATION.
 2) Δ DENOTES CONTROLLING MONUMENT.
 3) \rightarrow DENOTES WOODEN FENCES.

ALL BEARINGS BASED ON RECORDED PLAT.
 THIS SURVEY HAS BEEN COMPILED IN ACCORDANCE WITH INFORMATION CONTAINED IN THE TITLE COMMITMENT REFERENCED IN CF NO. 96-32-56984 / V8

LOT 24	BLOCK Z	SECTION -	SUBDIVISION WEST POST OAK	This lot <u>DOES NOT</u> lie in the 1 year flood plan and is in <u>ECHO "X" (SHADED)</u> as located the Federal Insurance Administration designated Flood Hazard Area by Community Panel No. <u>480289 0280 G</u> dated <u>9-28-90</u>
RECORDATION VOL. 33, PG. 59, H.C.M.R.	COUNTY HARRIS	STATE TEXAS	SURVEY	
LENDER		TITLE CO. REGENCY TITLE COMPANY		JOB NO. 10275 K

PURCHASER KATHRYN V. ZINKGRAF
 ADDRESS 4810 WEDGEWOOD DRIVE, BELLAIRE, TEXAS



I do hereby certify that this survey was this day made on the ground as that this plat correctly represents the property legally described hereon (on attached sheet). That the facts found at the time of this survey show the improvements and that there are no encroachments apparent on the ground, except as shown.

[Handwritten Signature]

FIELD WORK	8-10-94	MIVO
DRAFTED BY	8-11-94	CP
CHECKED BY	8-11-94	WP
KEY MAP NO.	531 C	

REVISED: 5-3-96
 UPDATE 5-1-96

THE WINDROSE SURVEY COMPANY
 11301 RICHMOND, SUITE K-105
 Houston, Texas 77002
 (713) 558-8006