

GF NO. 636729 STARTEX TITLE
 ADDRESS: 6011 GREEN TERRACE LANE
 HOUSTON, TEXAS 77088
 BORROWER: OLLIE T. PERRY JR. AND
 JOHN CLINT AVILA

LOT 18, BLOCK 1 INWOOD FOREST, SECTION 1

ACCORDING TO THE MAP OR PLAT THEREOF RECORDED
 IN VOLUME 155, PAGE 138 OF THE MAP RECORDS
 OF HARRIS COUNTY, TEXAS

SCALE: 1" = 30'

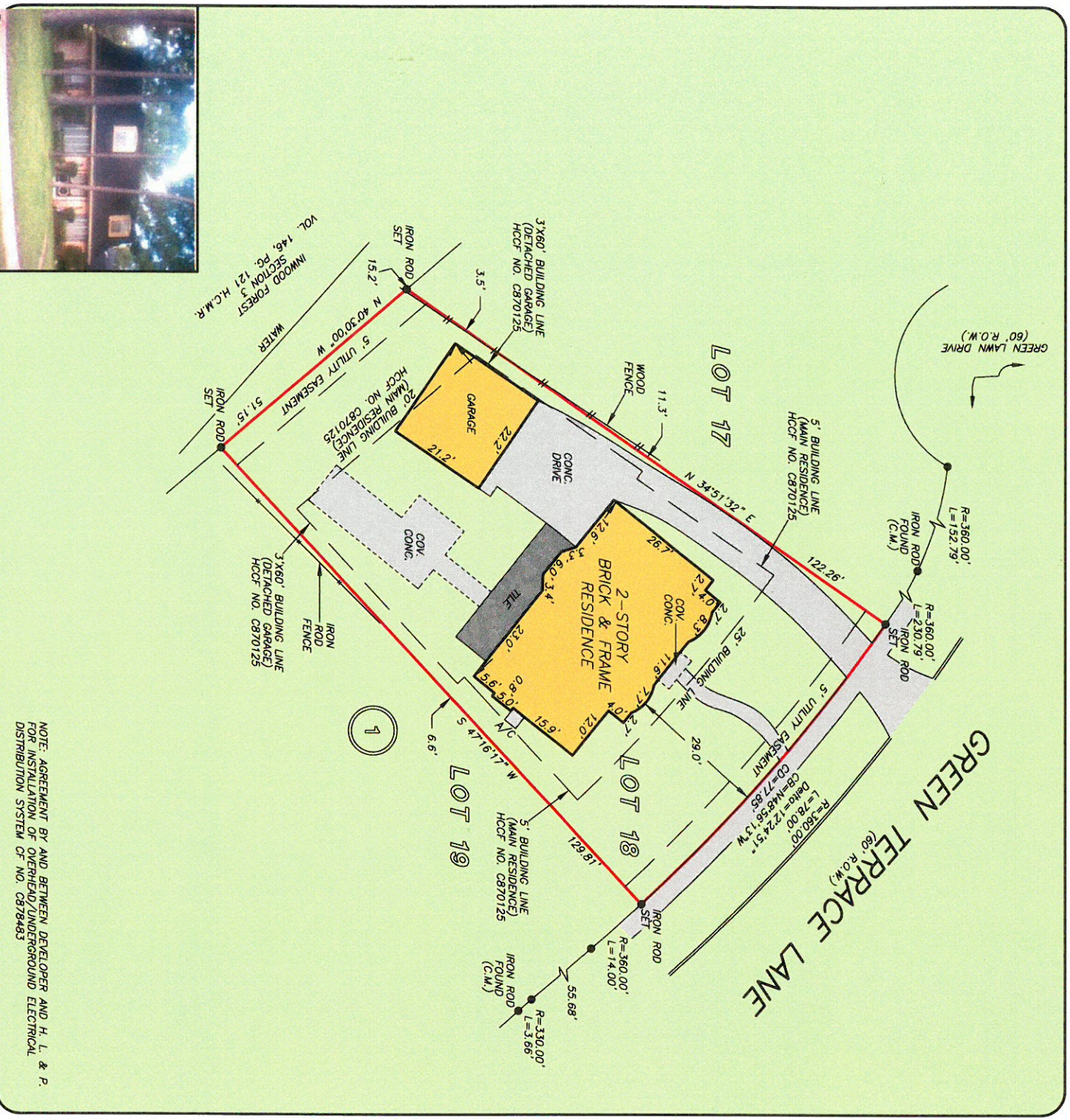

NOTE: AGREEMENT BY AND BETWEEN DEVELOPER AND H. L. & P.
 FOR INSTALLATION OF OVERHEAD/UNDERGROUND ELECTRICAL
 DISTRIBUTION SYSTEM OF NO. CB78483

THIS PROPERTY LIES WITHIN THE
 100 YEAR FLOOD PLAIN AS PER FIRM
 PANEL NO. 48201C 0655 L
 MAP REVISION: 6/18/07
 ZONE AE
 BASED ONLY ON VISUAL EXAMINATION OF MAPS
 IMAGINARIES OF FEMA MAPS PREVENT EXACT
 DETERMINATION WITHOUT DETAILED FIELD STUDY

A SUBSURFACE INVESTIGATION
 WAS BEYOND THE SCOPE OF THIS SURVEY

RECORD BEARING: VOL. 155, PG. 138 H.C.M.R.

DRAWN BY: BM

I HEREBY CERTIFY THAT THIS SURVEY WAS MADE
 ON THE GROUND, THAT THIS PLAT CORRECTLY
 REPRESENTS THE FACTS FOUND AT THE
 TIME OF SURVEY AND THAT THERE ARE NO
 ENCROACHMENTS APPARENT ON THE GROUND,
 EXCEPT AS SHOWN HEREON, THIS SURVEY IS
 CERTIFIED FOR THIS TRANSACTION ONLY AND
 ABSTRACTING PROVIDED IN THE ABOVE
 REFERENCED TITLE COMMITMENT WAS RELIED
 UPON IN PREPARATION OF THIS SURVEY.

TERRANCE MISH
 PROFESSIONAL LAND SURVEYOR
 NO. 4981
 JOB NO. 09-08700
 AUGUST 5, 2009



BEAULTY
ASSOCIATES
 BETTY RILEY
 281-798-8038

StarTex
 Title Company
 SANDRA BURTS
 281-656-3700



PRECISION SURVEYORS, INC.

1-800-LANDSURVEY
 1-800-526-3787
 14925 MEMORIAL DRIVE SUITE B100 HOUSTON, TEXAS 77079

281-496-1586
 281-496-1867