

This property is not located in the 100 year flood plain, & is in insurance rate map zone X, as per map 48201C03703 Dated 9-28-90

Scale: 1" = 20'

Note: All fences are 6' wood unless otherwise noted.

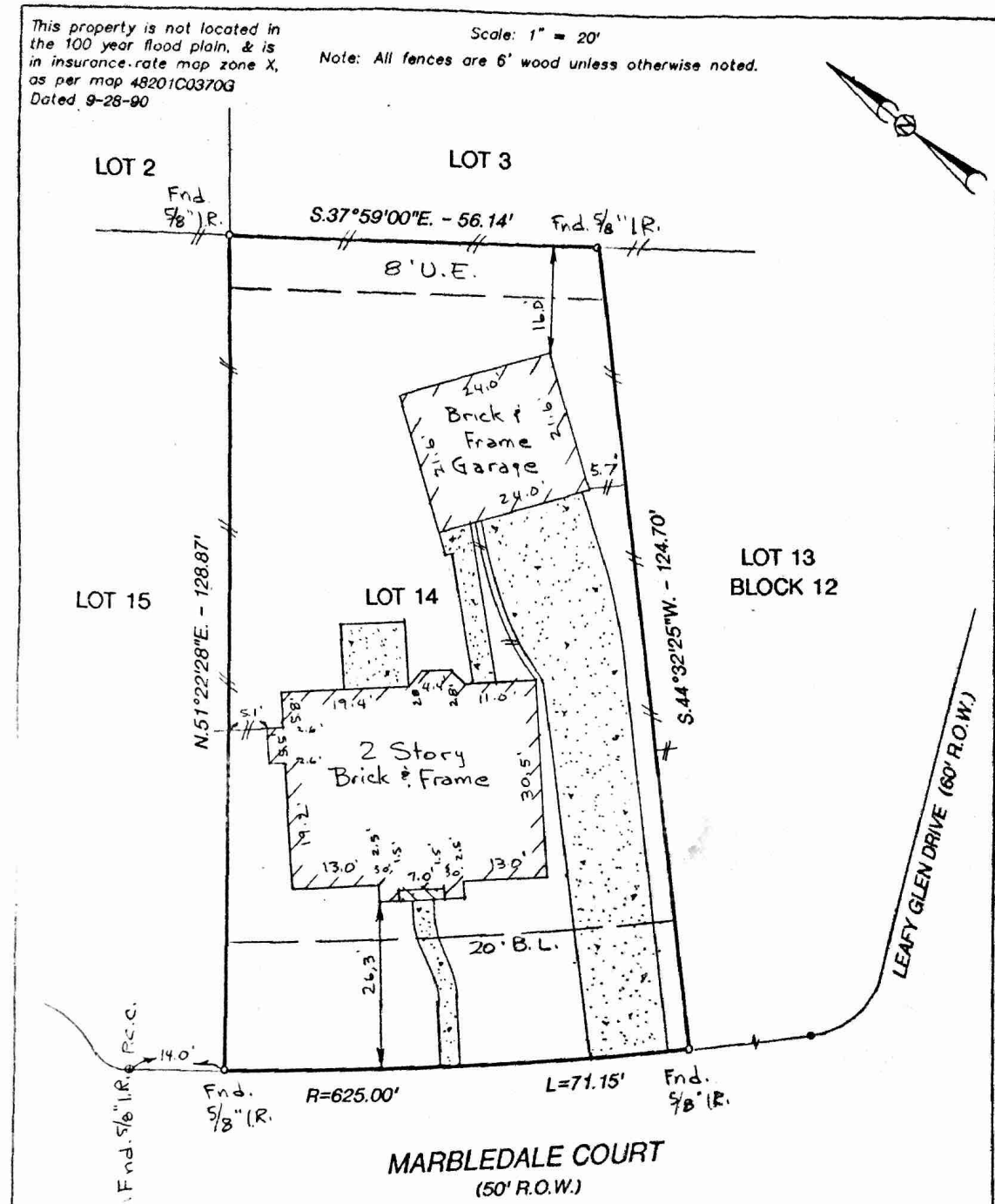
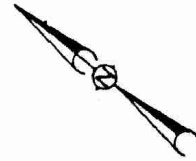

Note:
 - Basis for Bearings: assumed as platted
 - Distances shown are ground distances
 - All abstracting done by title company
 - H.L. & P. Co. Agreement, File No. N269003
 - 2' Service Easement, File No. N218952

I hereby certify that this survey was made on the ground under my supervision on 26 July 1975 and that this plat represents the facts found at the time of the survey.

D. E. West 7/27/75
 D. E. West R.P.L.S. No. 1229 Date



LOT: 14	BLOCK: 12	SUBDIVISION: NORTHFORK	SECTION: 1
RECORDATION: FILM CODE NO. 348049	MAP RECORDS	COUNTY: HARRIS	STATE: TEXAS
ADDRESS: 13811 MARBLEDALE COURT	CITY: HOUSTON 77059	LENDER: NORTH AMERICAN MORTGAGE	
PURCHASER: CLIFFORD BRYAN MARTIN	TITLE COMPANY: CHICAGO TITLE INS. COMPANY	CF # 192100	

G GULLETT & ASSOCIATES, INC.
 P.O. BOX 230187
 HOUSTON, TEXAS 77223
 (713) 644-3219 • FAX (713) 644-4945

DRAWN BY: MED/MED
 EXAMINED BY: 95072608