

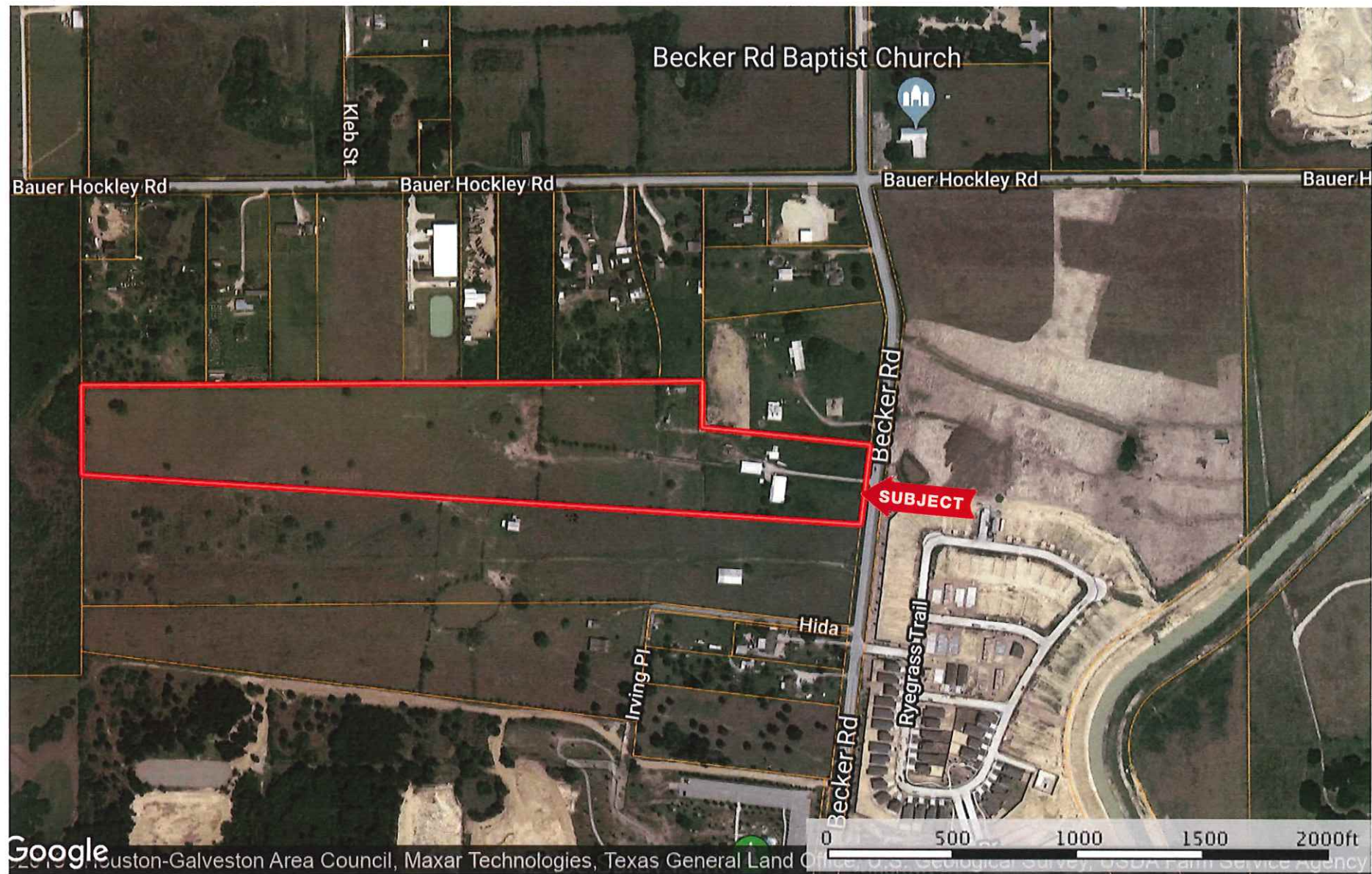

Boundary

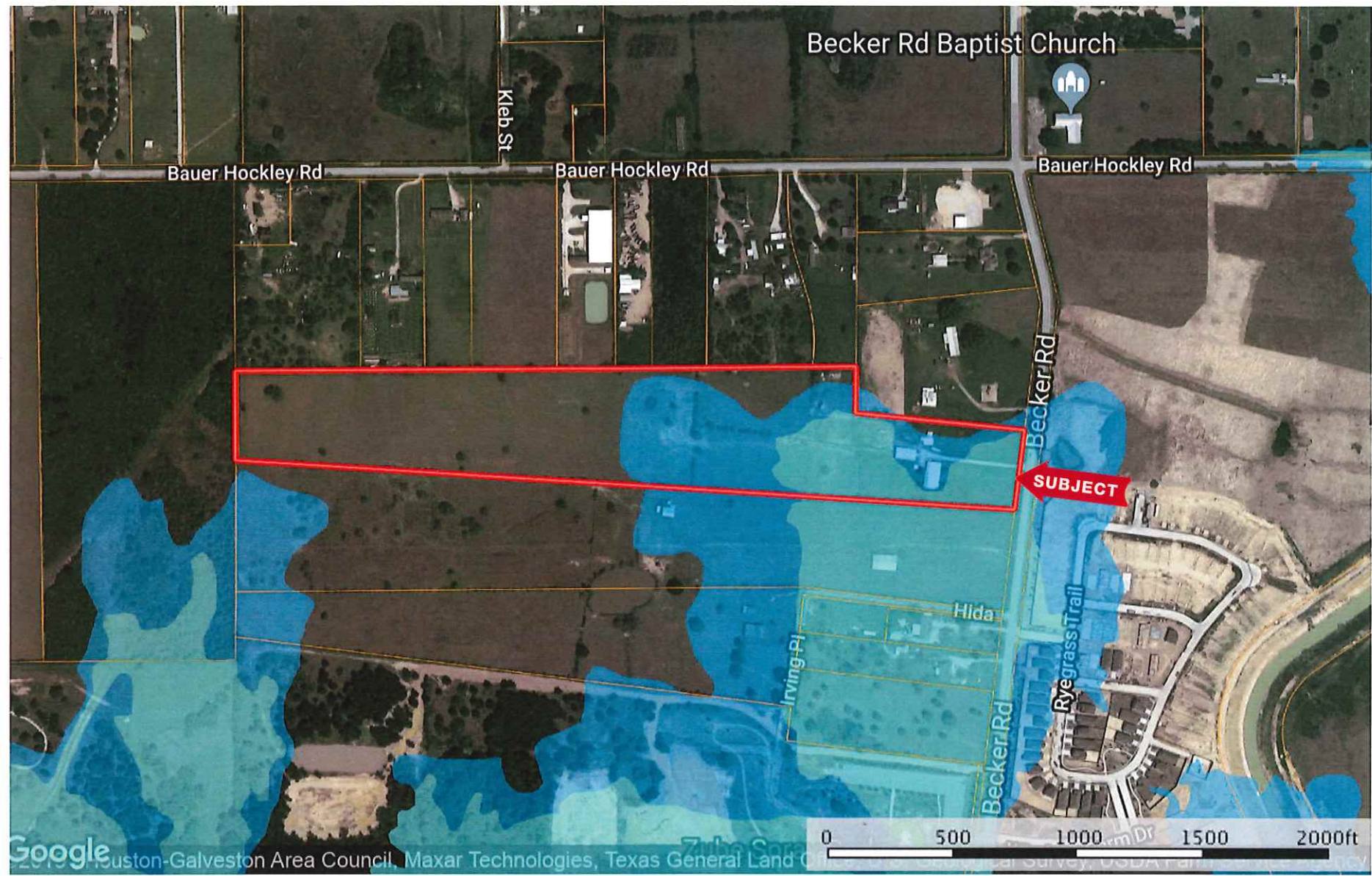

Boundary



SUBJECT

-  Boundary
-  100 Year Floodplain
-  500 Year Floodplain
-  Floodway
-  Special
-  Unmapped/ Not Included

A plat of a 22.642 acre tract of land
 in the Harris County School Land Survey, Section 23,
 Abstract No. 333, in Harris County, Texas, out of and a part of
 that certain 144.7511 acre tract of land described in deed to Albert F. Seebach
 recorded under Clerk's File No. NO12857. Said 22.642 acres also being the North half
 of the 45.284 acre remainder of the said Seebach tract.

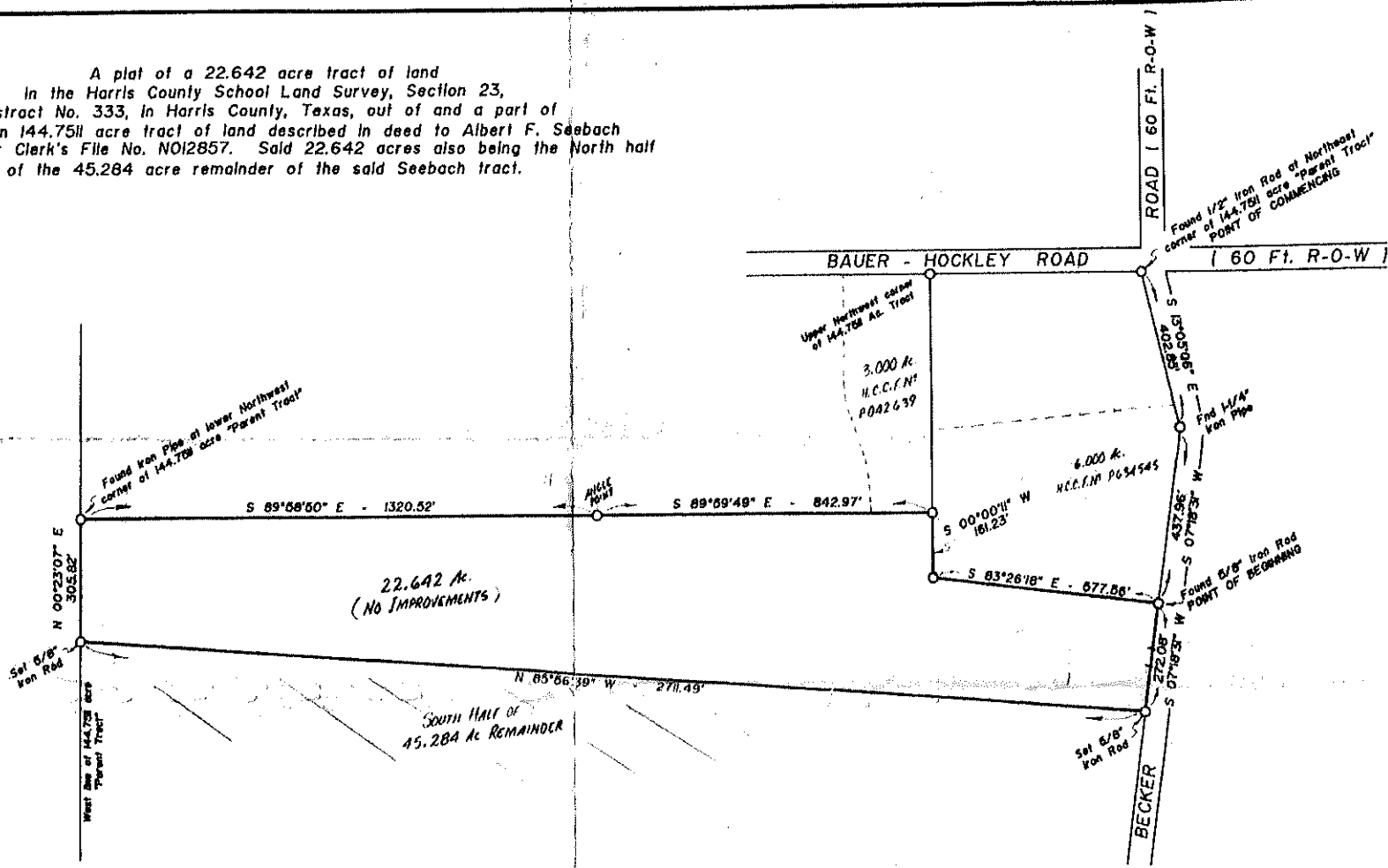

SCALE: 1" = 200 Ft.
 0 100 200 300

G.F.No. 9409 48102 - B
 Regency Title Company, Tomball

BUYERS:
 Larry E. Russom
 and wife,
 Janie E. Russom

FLOOD INFORMATION: According to Flood Insurance Rate Map No. 48201C 00B09 (Dated September 28, 1990), a portion of this property could possibly lie in Zone "AE" (the 100-Year Flood Zone).

- NOTE 1: Those certain M.L. & P. Co. easements recorded in Volume 419, Page 275, Volume 419, Page 280 and Volume 788A, Page 571, do not appear to affect this property.
 NOTE 2: That certain pipeline right-of-way easement recorded in Volume 1084, Page 382, and under Clerk's File No. J743444 does not affect this property.

I do hereby certify that this survey was made by me on the ground of the property described and depicted above and is correct in all that it implies. All improvements are shown and there are no conflicts, discrepancies, shortages in area or boundary lines, or any overlapping of improvements except as shown hereon. All visible easements and rights-of-way are shown.

Signed, stamped, and dated this
 13TH day of SEPTEMBER, 1994.



Prepared by
 Tony Swank Land Surveying
 700 Kane St.
 Tomball, TX 77375
 Vis 281-BRYT 7788